Digitized by the Internet Archive
in 2013

http://archive.org/details/souwesteryearboo1974sout

SOU'WESTER

1974

Southwestern
University
Georgetown,
Texas

Threshold of Another Hundred

Roger Darrow, Editor

The Dean

Southwestern University has this year celebrated a hundred years in Georgetown that brought us thoughts of the past and who has participated in it. **The Sou'Wester 1974** is dedicated to the living history of Southwestern University through the personage of Dean Oscar A. Ullrich.

The Dean fits into the history of Southwestern like a hand into a tailored glove. By that is meant he has had more contact with more of SU's students than any other person. And the history of Southwestern University is people. Thus he is the focal point.

During the forty-five years, 1920 to 1965, he held the positions of professor to dean. Even after his retirement he could not separate himself from the campus. He would walk among the buildings, probably recalling many of the great times of SU.

The name of DR. OSCAR A. ULLRICH brings to mind someone who walked to his classes each day with a "Sherlock Holmes" pipe and briefcase in hand. Many students remember him by the Christmas cards he sent every year. Others know him as a quiet, gentle man with a light sense of humor.

In my research to know more about the Dean, I found several delightful stories. And here, in her own words, is one from one of his former students, Mary Elizabeth Fox.

"It takes a lot of understanding to be a dean. That's one reason that Dr. O.A. Ullrich survived so long in a deanship position. Of course, being a psychologist helped some, too.

"It was in the middle of a sentence in the middle of a lecture in a psychology class (many springs ago) that she sauntered in just as Dr. Ullrich said, without losing the thread of his lecture, 'If I had won an automobile last night, I would not have come to class at all.' She didn't know whether to go or to stay. She stayed.

"She had indeed won a small racer at the local cinema the previous evening and had driven 'round and 'round the flag pole (tooting the horn) prior to condescending (as she puts it) to go to the 8:00 a.m. class twenty minutes late."

Roger H. Darrow Editor

Roger H. Darrow

Dr. Oscar Alvin Ullrich

October 29, 1891 — February 16, 1974

Everyday we seem closer and closer to impeachment for Richard M. Nixon. If and when impeachment proceedings begin, the outcome may be the forced removal of Nixon from the office.

Politics hit SU with the May Primaries.

Next year there will be the alternative to oral finals for Seniors — a Senior Project.

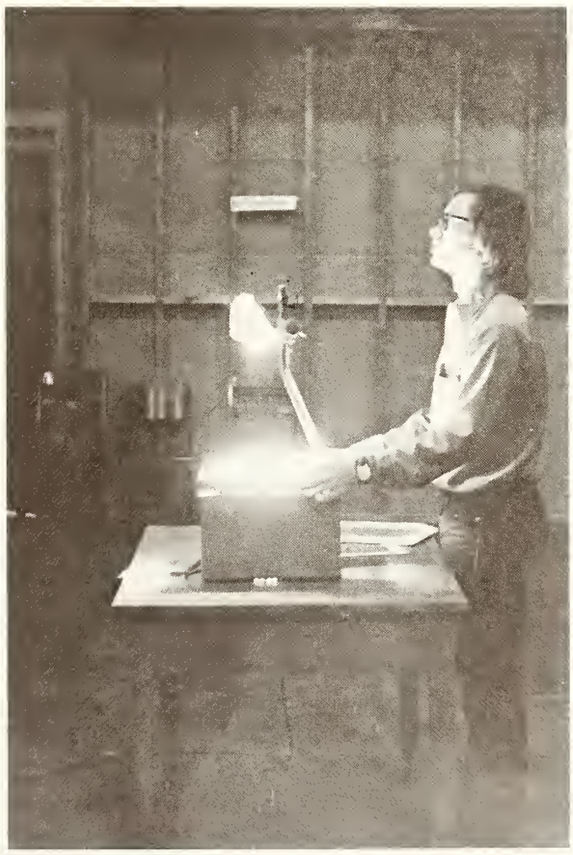

And then there's the problem that is referred to as the "Energy Crisis". What I've heard just isn't convincing. Someone tells me that the gas companies are holding back to up the price. Sounds right to me because that's just what all the gas stations have done. Of course there was that oil embargo from the Middle East. I knew it couldn't last long because I didn't see the Arabs agreeing on anything for any time at all.

There is no energy shortage at SU. In fact there seems to be an overabundance. By that is meant — STREAKERS. They made a daylight appearance simultaneous with a High School tennis tournament, a visit with a nationally known adolescent psychologist, and a steering committe for Parents Weekend.

BEFORE

AFTER

DURING: A release of tension in the form of a car bash sponsored by the Sigs during dead week.

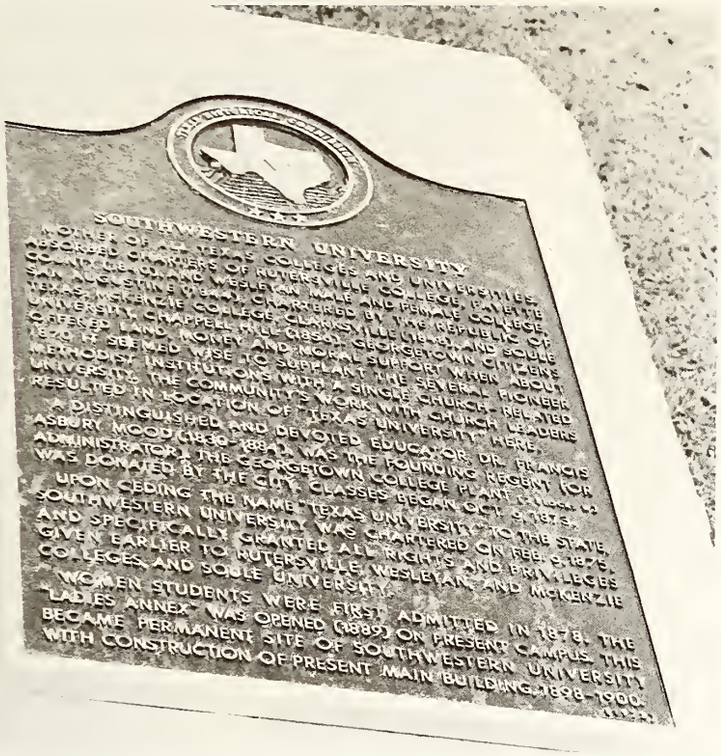

SU celebrated its 100th year at Georgetown October 6, 1973. It was a big occasion. Everyone had fun. There were picnics, costumes, nostalgia, etc. But we must remember that what is the closing of one year is the beginning of another.

And styles have changed.

All across the nation, colleges have been faced with a shortage of students. It is as if college-oriented students have disappeared in a puff of smoke or fallen by the wayside. In order to keep up enrollments, most colleges are reaching to the depths of the bag and allowing the entry of underachievers. A long range possible solution is the promotion of an image to the very young. Who knows, that may just be the answer to our problem.

There's a new style of kidnapping. Any would-be kidnapper should abduct his victim and demand ransom in the form of food for the poor, sort of like Robin Hood. Such demands better society by equalizing incomes and eliminate the possibility for the capture of the criminal during the ransom pick-up.

This year's students have been more verbal in their grievances. One group that has been referred to as the "V.C." has aroused considerable attention on campus. One of the incidents was a bridge erected between the SUB and Chapel. One lady told Floyd Lackey, "Relax, after all it's not everyday that a person gets a permanent structure named after him. And you're not even sick." There was really a bridge over the sidewalk. It was in protest of the leaky pipe that was in the vicinity and the mess it had caused. Another protest was that of the poor garbage pick-up that was caused by the resignation of Frank. That complaint took the form of a phone booth stuffed full of trash placed outside of Mood during Homecoming Weekend.

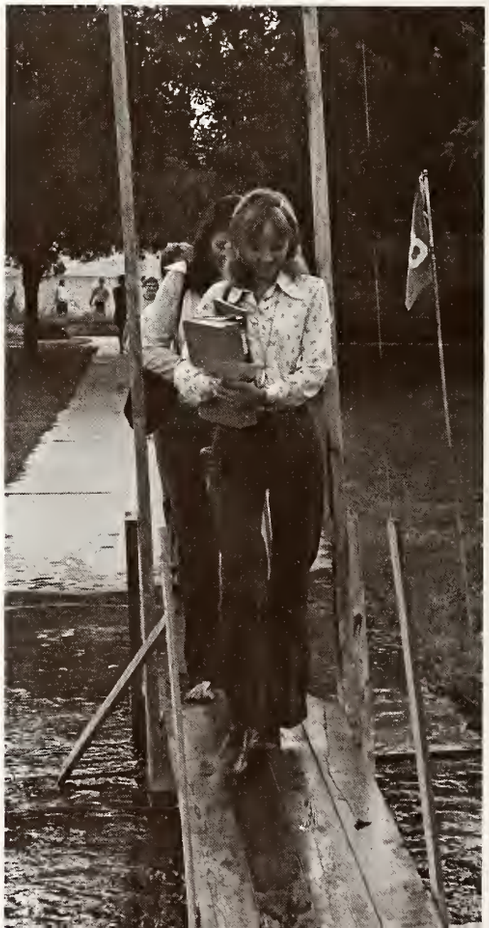

What about Agnew? Haven't you heard!? He's no longer V.P. Some guy named Ford is up there. That reminds me of something in the '72 campaign when the Republicans were bigmouthing that the Democrats couldn't find a candidate for the running mate of George McGovern. Weren't there 7? And now this incident with Agnew. I don't know which is worse.

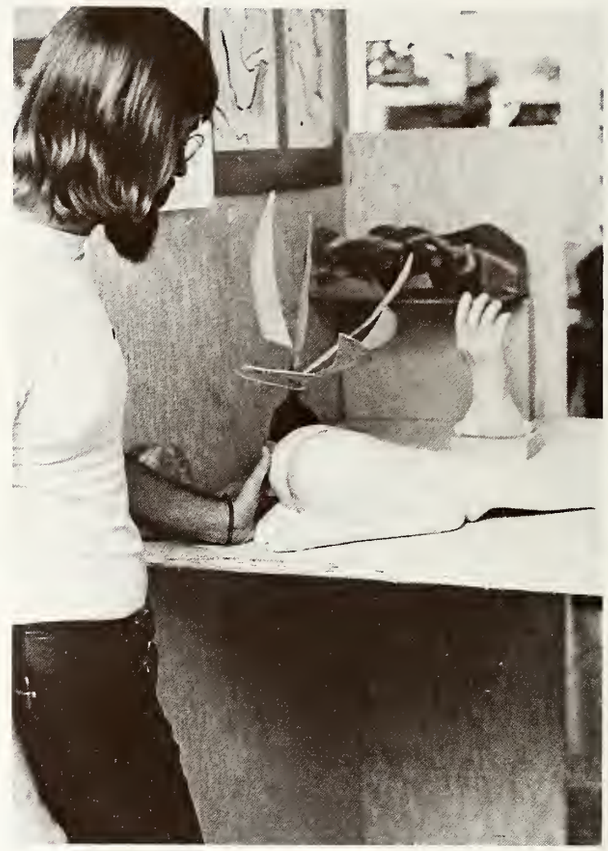

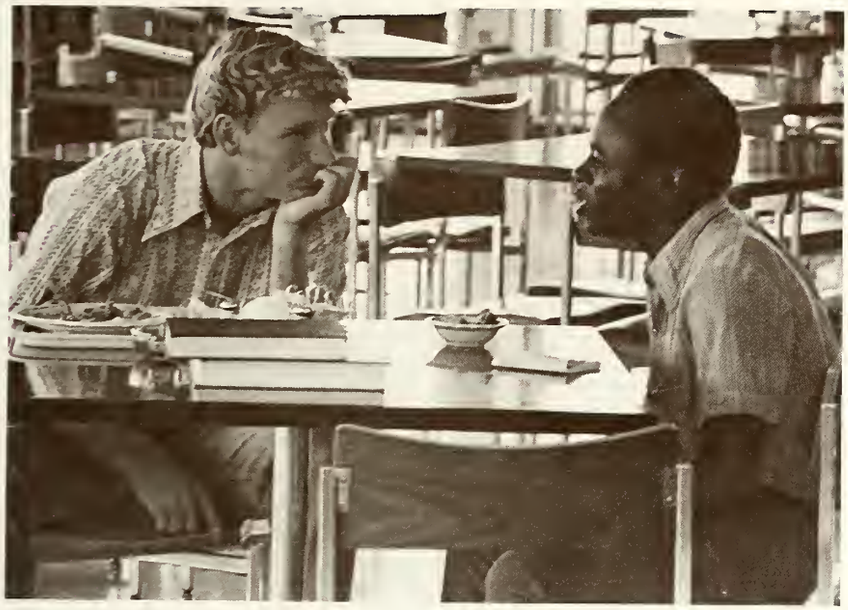

An administrator in the Program for Progress was dismissed. Another resigned. Some professors are retiring and others not renewed. Then there's the ordeal over in the Fine Arts Building. Students are upset over the communications procedures involved in the hiring and firing system used at Southwestern and circulated a letter that verbalized their disapproval to get those persons signatures who felt the same way. Some professors were so upset that they asked their students to remove their names from the letter. Seems they either fear their jobs or else don't want it to look like they had them sign the letter. But anyway there promises to be several new faces at Southwestern next year, however, no more than usual. One of them will be a new dean for the School of Fine Arts.

We will all remember the military alert when both the United States and the Soviet Union were on guard against possible attack from the other. The alert stemmed from the Middle East and its never ending conflicts.

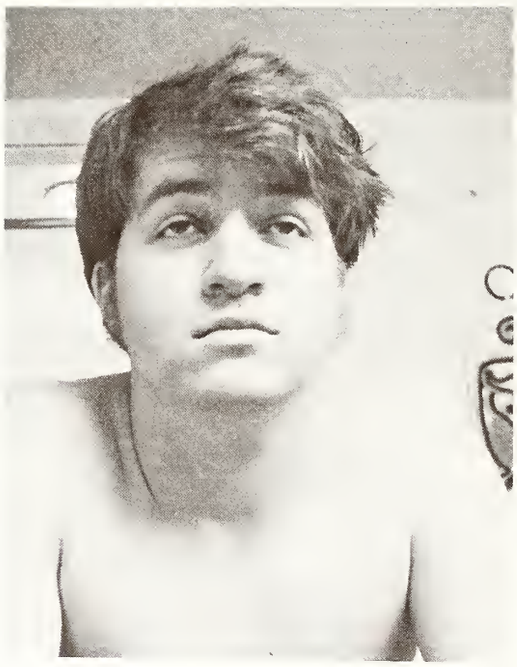

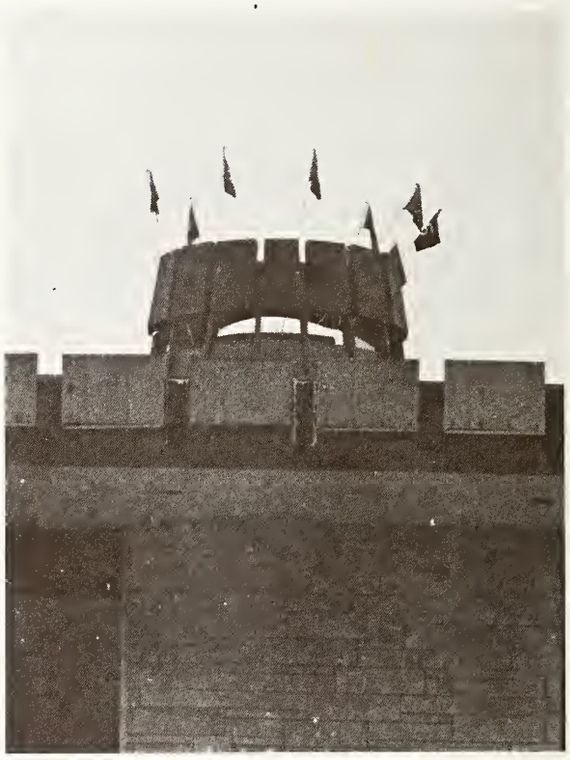

Traditions at SU are on the change. The Booties are about to be flooded so there will increased usage of the cliffs.

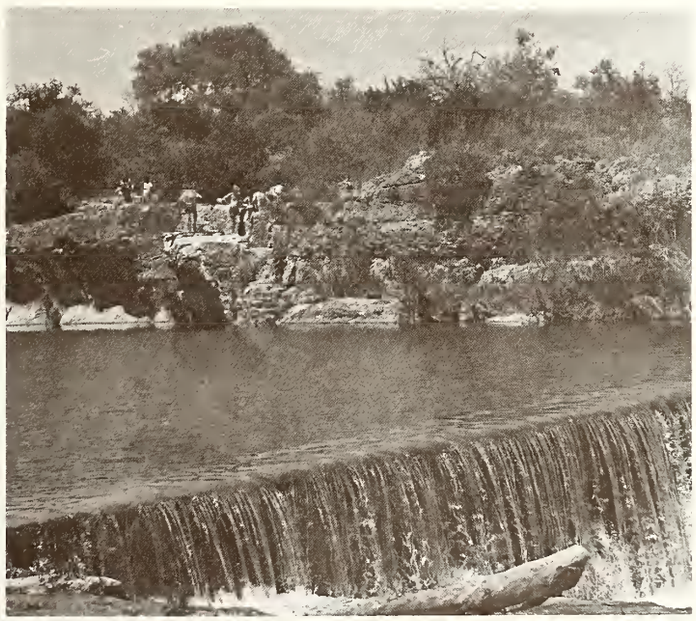

Adele Chandler working on the mural in Mood East.

Early in the spring semester, there were 14 violations of visitation policy in HB-MS. This incident brought to head all the rebellious and carefree spirit that had been growing since September.

The R.A.'s have been under pressure from the administration as well as the students. The rumor was that they will be selected with "greater scrutiny" to avoid problems in the future. It seems it was just a rumor.

Did you actives stay up and spy where the KA pledges hid the derbies or did they tell your pledges where they were?

How RUDE!

Oh, is it?

What she didn't know was that there had been planned a plot to do what she called rude. The planners decided it wasn't worth their effort.

Derby Day wasn't any cleaner than in past years, but it can be said the participants enjoyed themselves. The surprise event was throwing in the pit some KA pledges. And there were new attractions. The one that got the greatest audience involvement was the solo competitor trike race.

And then she yelled, "I'm rubbin it in as hard as I can."

Services provided by the Greeks took on a new light this year. The Phi Mu's sponsored a Mr. Hope contest. Votes were cast in the form of money. The person receiving the greatest amount of money was Mr. Hope — Rufus Chaney, and the total proceeds go to the hospital ship S.S. Hope.

Also the Pikes, KA's and ADPi's sponsored a derby day for a boys ranch from the surrounding area.

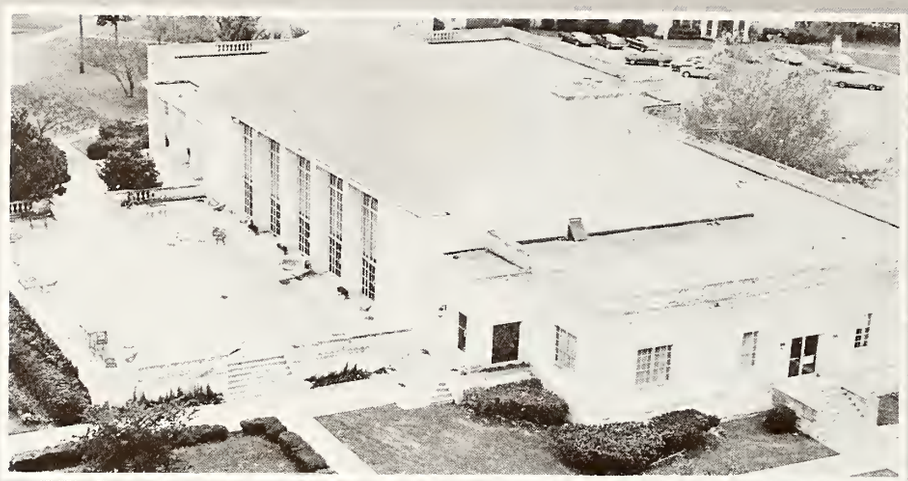

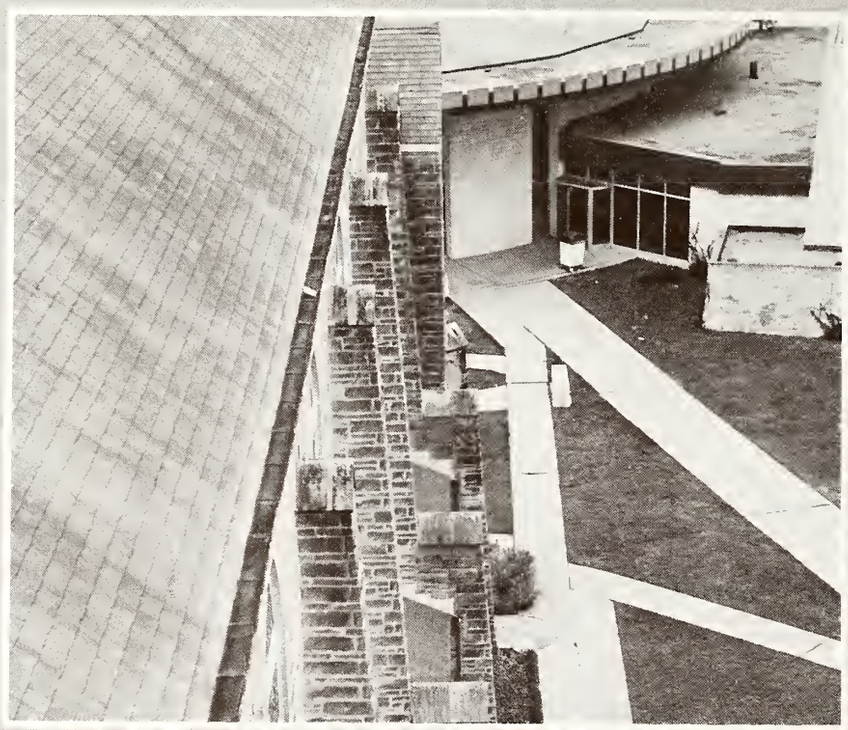

ORGANIZATIONS

GREEKS

Offering parties, friendships
and a secure niche,
many freshmen found
Greek life
the preferred social life.
Rush, pledge pranks, big and littles,
drink offs, serenades,
and Monday night meetings
were part of the normal routine of
S.U. fraternity
and sorority members.

IFC members debated on changing the time for rush. **ABOVE:** Panhellenic members were **(LEFT TO RIGHT)** Kay Schauer, Connie Vinson, Carol Conly, Kathy Hammond, and Jean Pinchback.

ALPHA DELTA PI

FIRST ROW: Sue Lynn Cole, Janie Cragg, Sonja Brown, Luann Fancher, Kathy Taylor, Pam Slaughter, Missy Davis, Marianne Ball, Janie Callahan, Carole Gordon, Janie Moore, Susan Feller, Beth Gustafson, Carrie Kirby, **SECOND ROW:** Susie Richter, Julie Apple, Susan Davis, Exa Jo Curtis, Carol Martin, Rebecca Rucker, Sarilee Tew, Kathy Hammond, Cary Rothrock, Terrye Smith, Judy Strange, **STAIRS:** Nina Nelms, Barbara Harris, Midge Milligan, Kim Whitham, Julie Webb, Gay Wadzeck, Carol Knolle, Terry Thrope, Barbara Boyd, Missy DeLotto, Mary Ellen Clifford, Mary Ballanger, Marsha Turnbull, Beverly Brewer, Bonnie Berry, Cathy DeLotto, Lynn Lovett, Nancy Pearce, Fronica Smith, Holly Christmas, Barbara Boggus, Cindy Clarke, Judy Phillips, Trica Neely.

DELTA DELTA DELTA

FIRST ROW: Sheryl Hovey, Kay Schauer, Nancy Strain, Jole Roberts, Colleen Ward, Carol Chapman, Callie Brown, Beth Raines, Libby Weyel, Debbie Hafer; **SECOND ROW:** Becky Estep, Lisa Dueker, Bunny Forsman, Linda Faulk, Jane Oliver, Janet Flanagan, Debbie Poole, Karen Bennight, Linda Scarbrough, Janie Graham Burson, Sherri Zink, Sheryll Bauman Booth; **THIRD ROW:** Nancy Chadwick, Edie Brown, Sheila Gregg, Marty Shelton, Kathy O'Connor, Jane E. Moore, Martha Peck, Harriet Chapman, Tricia Banker, Barrie Browder, Priscilla Hom, Merrilynn Miller, Maria Betancourt; **FOURTH ROW:** Emy Parker, Sheila Wilkes, Claudia Holcomb, Doris Bridges, Robin Noe, Susan Cogburn, Lucy Vick, Beth Vodicka, Stirling McCullough, Madelaine Miller, Phyllis Meagher, Anne Lindenberg, Monica Moore, Jane Robins, Gretchen Curry.

DELTA ZETA

KNEELING: Janet Sharpe, Janet Moore, Janice Robinson, Janice Mitchell, Betze Hudson, Pam Smith, Lee Ann Harris, Lyndy McDonald; **STANDING:** Theresa Herzig, Stefani Harris, Roxy Moorhouse, Georganna Merriwether, Jane Rogers, Suzie Perkins, Susan Lunday, Margo Blackmon, Carla Skelton, Margie Detert, Beverly Wedemeyer, Barbara Parker, Ann Cope, Gale Murphy, Gretchen Galloway; **TREEING:** Judy Thomas, Karen Froehlich, Kim Tipton, Connie Vinson, Lynn Vineyard, Dotty Wise **CORNER PICTURE:** Kathy Lincoln, Diane McMeans, Mary Alice Camacho, Rebeca Jones, Marrianna Reed, Marian McWhorter, Rene Harris, Carol Armitage, Jan Whaley, Terri Giese.

KAPPA ALPHA

FIRST ROW: Darrell Hurmis, George Simons, Jay Elder, Mike Matthews, Terry Robbins, Jet Hirsch, Winn Alley, Tom Park, Chris Portmann, Blake Barton, Bill Cates, Newton Dougherty, Cliff Leonard, Jay Lindley, Steve Cotton, Jeff Watters, Jett Pratt, Kevin Wells, Jeff Yarbrough, Paul Blann; **SECOND ROW:** Rob Reeves, Spike Tinsley, Marty Harris, Otis, Steve Tinsley, David Jones, Steve Pearce, Steve Hillhouse, Jimmy Burkholder, Kenny Wenzel, Spencer Cluff, James McCord, Bill Ashley, Gary Morris, Mark Howell, Charles Cotten, Sam Griffin, Dan O'Loughlin, George Simms, Mike Giblin, Bob Wheatley, Hugh Liedtke, Richard Rice, Kevin Kneisley, Tom Gossett, Phil Mahon

KAPPA SIGMA

FIRST ROW: Malek Abdel-Razzak, Wynn Parker, Bob Lain, George Shackelford, Steve Swanke, Craig Graham, Britt Brawley, Leland Anderson, Andy Fitzpatrick, Pat Funk, Tim Moore, Owen McCall, Bill Anderson, Mark Middlebrooks, **SECOND ROW:** Eric Harpst, Richard Kalmbach, Jim Schalk, Bill Wilson, Brian Everett, **GROUND:** Brian Key

PHI DELTA THETA

STANDING: David Watkins, Jim Randolph, Mark McMahon, Jim Florence, Mike Stringer, Jack Lyons, Tim Haley, Mark Phillips, Brian Thompson, John Brock, Chuck Cunningham, Rob Hamilton. **SITTING:** Mike Neely, Lyle Halback, Forrester Smith, Jack Neely, Mark White, Charles Davidson, John Pate, Mark Ellis, Bruce Fell. Jack Zahniser, Tim Boone, Mike Smith, Brent Baker, Steve Hooper, Gary Cooper, Craig Jones, John Edgecomb, Jim Ewbank, Jim Granbery, Albert McCullough. Tim Schroeder, Steve Wilkins, Winston Krause.

FIRST ROW: Mimi Ballanfant, Millie Massey, Cheryl Brace, Debbie Cheyne, Angie Kemmer, Debbie McMahon, Annette Brown, Kathy Horak. **SECOND ROW:** Melanie Cordell, Sue Hodge, Lualeen Danheim, Patty Blackwood, Mary Martin, Cheri Kraye, Denise Wang, Beth Richards, Jean Pinchback, Diane Henry, Bretna Smith, Joanne Powers. **BACK ROW:** Anne Rice, Linda Wiegman, Barbara Tift, Kay Joslin, Susan Bowman, Sandie Caldwell, "Little Bit" Sprayberry, Kaye Campbell, Larri Sue Brown, Betsy Atwell, Jill Burson, Barbie Koller, Nancy Splinter, Lori Hiatt. **NOT PICTURED:** Laura Thompson, Pat Mokry, Jean Mason, Cathie Eledge, Ruth Massingill, Kathy Wilkinson, Lydia Williams, Vicki Legan.

PHI MU

PI KAPPA ALPHA

TOP OF BOXCAR: Rob McKelvy, Les Romo, Ricky Nauert, Jeff Morrison, John Coleman, Danny Woodruff, Jack Seals, Carleton Wilkes, John Quinius, Paul Parker, Rick Ailts, Scott Parker, Bucky Ritchea, Tom Vandivier, Jimmy Jones, Bland Cromwell, Rickey Pierce, Andy Adkins, Charles Mayfield, Stewart Williams, Plil Glaspy, Jimmy Dardne, Mark Strong, Gary Ainsworth, Neil Mann, Bobby Carson, Dan Baen, Bob Baen, Mark Salmon, Ted Caryl, Donnie Sherwood, David Havis, Steve Blevins, Roy Neves, **SIDE OF BOXCAR:** Craig Nauert, Dave Davis, Jeff Williams, Bill Cariker, Phil Bush, Randy Mitchmore, Ronnie Sherwood, Scott Wisch, Ricky Reaves, Tom Wantuck, Jeff Brown, Steve Millard, Joe Reichert, James Cohagan, Billy Conroy, Bill Sheldon, John Foster, Jon Nelson, Louie Davis, Jodie Paterson, Joe Taylor, Bruce Gilmour, Alan Goodfriend, Bill Baird, Whitt Trimble, Jerry Krueger, Mike Burson. **NOT PICTURED:** Steve Ferguson, Drew Mouton

ZETA TAU ALPHA

SITTING: Cindy Blake, Karen Lindsey, Molly Price, Beth Johnson, Liz Drake, Peggy Overly , Carol Conly, Mary Medley, Beverly Brown, Janie Storter, Iris Bullard, Christine Fuge, Karla Kreger, Rhonda Viney, Cathy Carleton, Fran Zemanek, Harriet Burleson, Liz Leonard, Sandy Howard, Mimi Duvall, Laura Dannenbrink, **STANDING:** Susan Stigler, Dode DeVore, Ann Skinner, Alison Marshall, Melinda Wales, Robin Poerschke, Sandy Jenson, Kelly Burke, Jan Stewart, Sherri Byrd, Carol Storter, Suzanne McDaniel, Debbie Eidson, Kim Parks, Susie Ray, Karen Hanson, Meredith Teague, Sandra Watson, Sarah Allen, Cyn D. Fisher, Cilla Pitts, Becky Hitchcock. **NOT PICTURED:** Karen Stetler, Lee Anne Everett, Sally Brigman, Claudette Jones, Carol Watkins, Lolly Seger, Jeanette Hartin

WRA officers included (top to bottom) Stirling McCullough, Debbie Hafer, Janet Flanagen, and Gay Wadzeck.

AWS & WRA

Exclusively for women AWS and WRA gave opportunities for campus involvement. Throughout the year WRA offered competition in sports, while AWS made extensive plans for next year.

Janice Robinson and Bretna Smith made a valient effort for their teams.

Lisa Duecker, Sandy Stollenwerk, Christine Fuge, Debbie Hoy, and Jan Shia were officers of AWS.

An ice cream social helped to introduce women students to AWS.

CHEERLEADERS

SU cheerleaders supplied pep and support at the basketball games and were some of the Bucs' biggest fans.

Cheerleaders enthusiasm at the games increased the students' support of the team.

Cheerleaders were (left to right): Rubi Acevedo, Martha Peck, Rob Peters, Tim Boone, Susan Cogburn, Scott Coulter, Gwendolyn Reed, and Lisa Dueker.

BATGIRLS

Batgirls (left to right): Pam Smith, Iris Bullard, Cathy Carleton, Terry Thorp, Janet Sharpe. Not pictured is Carrie Kirby.

Batgirls lent their enthusiasm and afternoons to support S.U.'s baseball team.

As a familiar sight at the ballpark, they were often seen chasing bats and retrieving runaway balls.

FACULTY AND STUDENT RECITALS

BANDS AND MUSIC ACTIVITIES

SOUTHWESTERN'S SYMPHONIC BAND

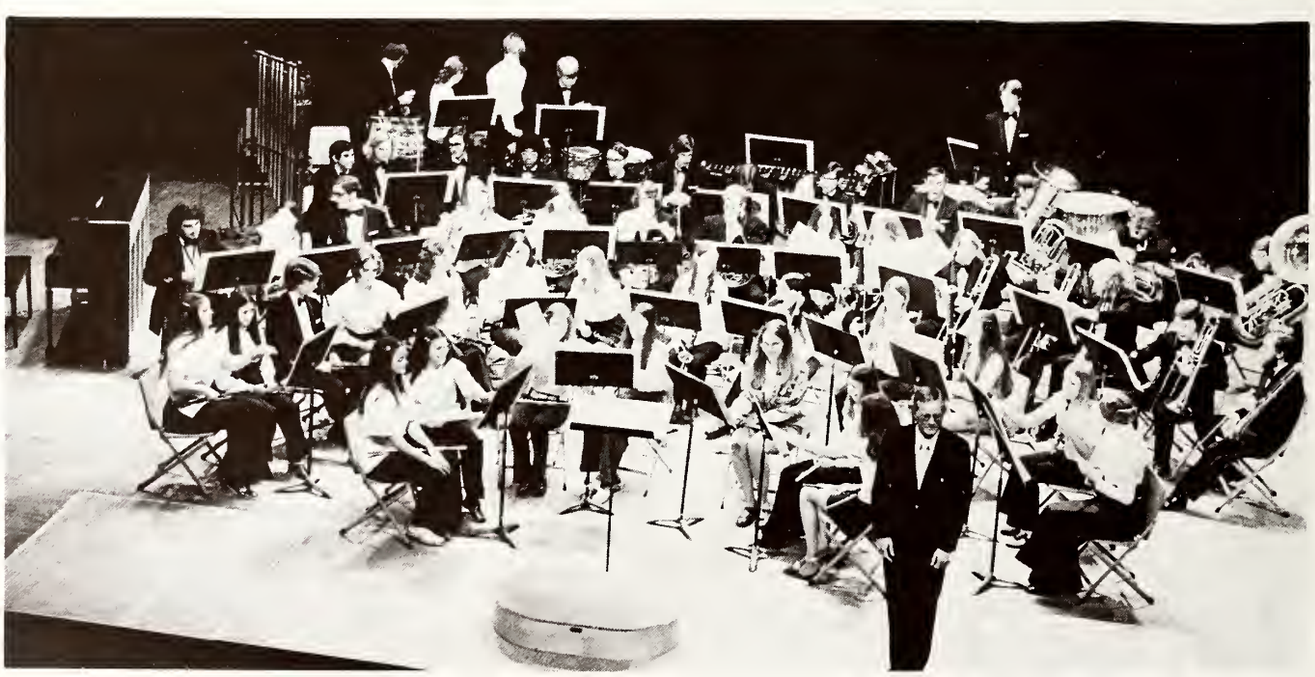

SINFONIETTA

Southwestern's Symphonic Orchestra

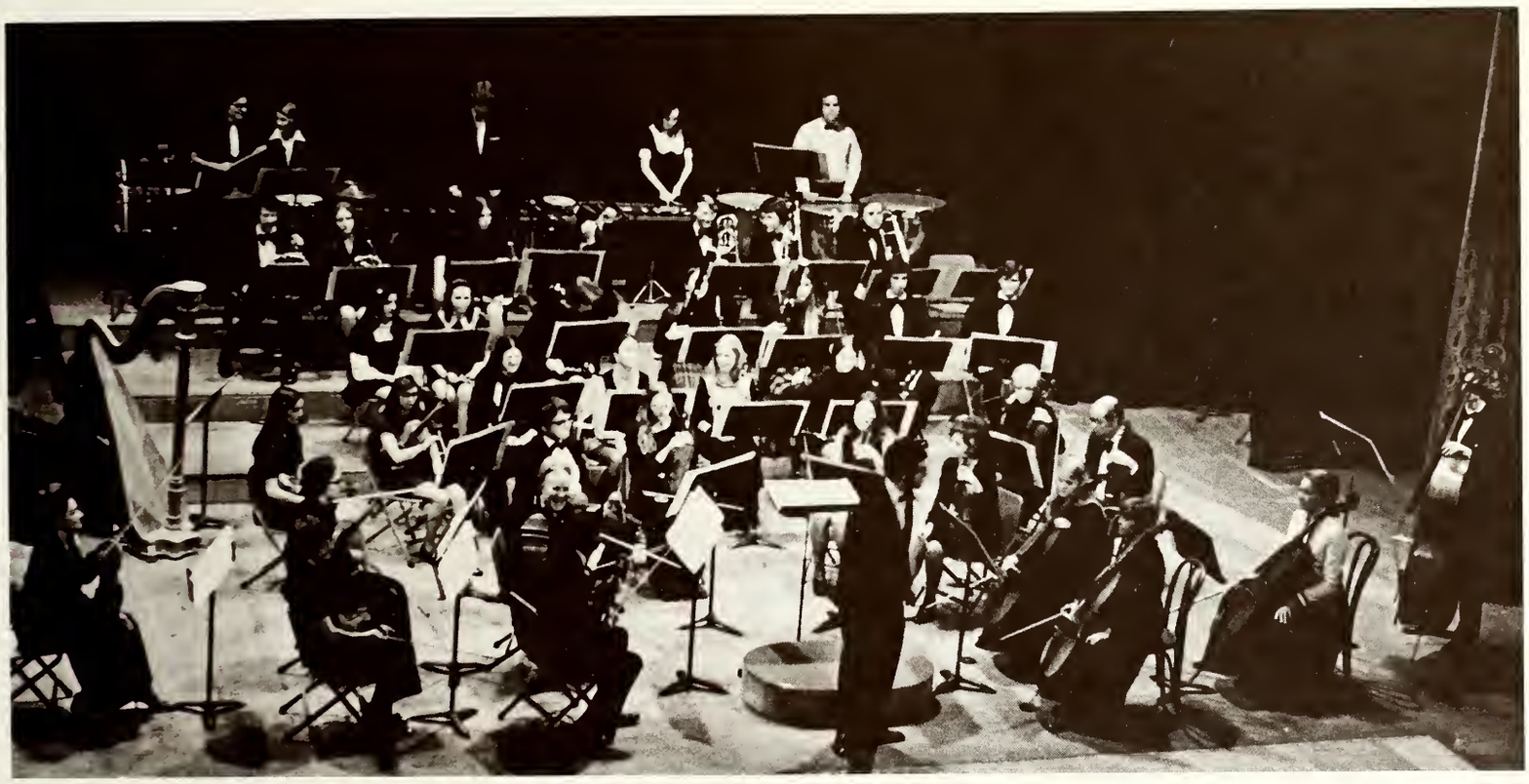

EXTRORDINAIRES

Practicing throughout the year, the Extrordinaires worked hard to polish their songs and dance movements for an A-1 performance.

A tour throughout Southeast Texas in the spring gave the group a chance to prove their talents and to have some fun.

Dr. Lowry, Director

Extrordinaires **FIRST ROW** (left to right): Diane McMeans, Danny Woodruff, Pam Parr, Edie Brown, Jack Seals, **SECOND ROW:** Pamela Smith, Neil Nease, Laurence Musgrove, Linda Munguia, Keith Jenkins, Milton Dare, Rick Ailts, Nancy Colwell, David Lawson, Nathan Johnson, Valerie Harris, Susan Cogburn.

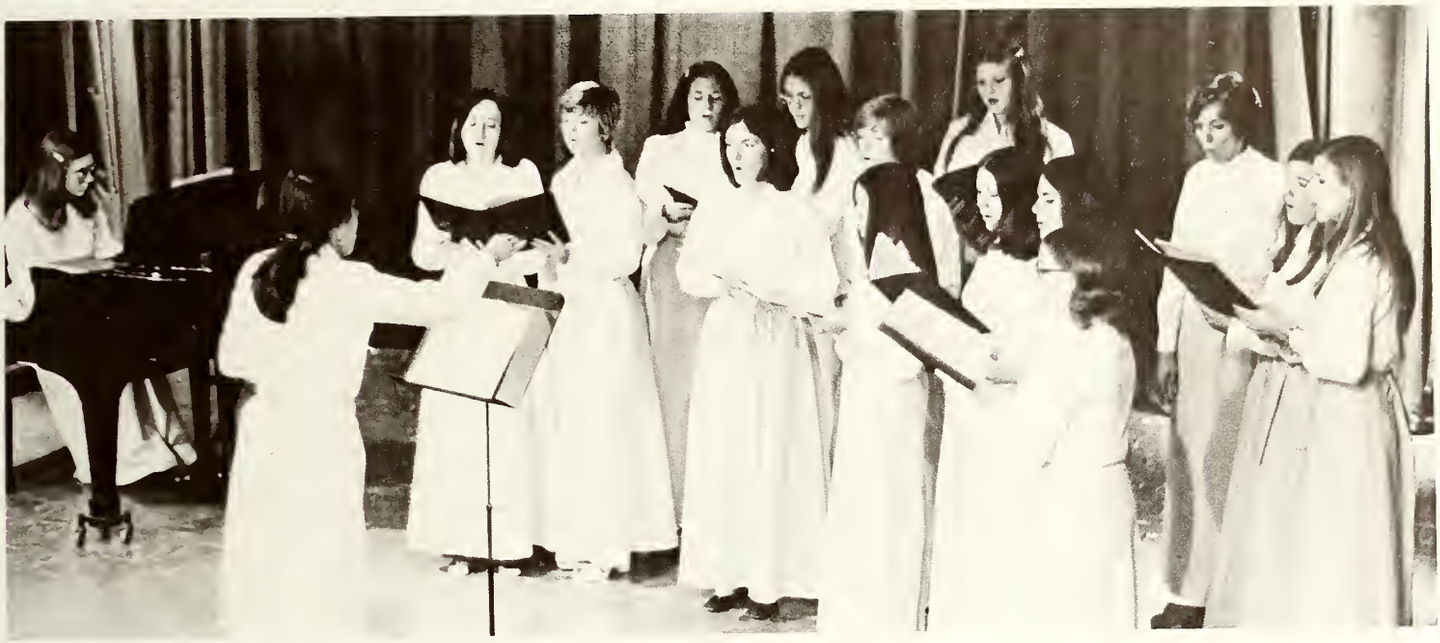

Delta Omicron gave their spring performance.

Members **FIRST ROW:** Mary Lou Tittle, Susan Lunday, Barbara Parker, Carla Skelton, **SECOND ROW:** Edie Brown, Karen Froehlich, Lualeen Danhiem, Dewi Widjaja, Karen Chilton, Mary Alice Comacho, Janet Flanagan, **THIRD ROW:** Beverly Brown, Jan Faulkner, Susan Baker, Nancy Colwell, Jane Robins, Karen Bennight, Marianna Reed, Sonja Brown.

DELTA OMICRON

Delta Omicron, a Professional musical fraternity expanded its membership by acquiring a large pledge class of new voices. Although many practices were involved, these women enjoyed singing and were enjoyed by many listeners.

MASK & WIG

While learning the techniques as well as the art of theatre, Mask & Wig players performed a variety of entertainment throughout the year. Having their season include four major plays, as well as some variety shows and smaller performances, these players worked long and hard to present a polished production.

Marc Dudley and Bobbye Priesmeyer were part of a coffee house performance staged in the SUB basement.

The Marathon Review was a successful variety show during Homecoming weekend. **LEFT:** Roxy Moorhouse enjoyed the new experience of working the lights.

LEFT: Many listeners found Ann Cope very entertaining in the Marathon Review. **Below:** The traditional Goosetree-Morgan award was given for best supporting performer.

Mask and Wig Players **FIRST ROW:** Bill Gentner, Paul Bailey, Ann Thomas, Linda Woodruff, Ted Giles, **SECOND ROW:** Marc Dudley, Dee Ella Spears, Donn Miller, Bill Thomas, Kay Joslin, Rex Voland, Bobbye Priesmeyer, Rene Harris, **THIRD ROW:** Richard Jackson, Roxy Moorhouse, John Fountain, Jan Whaley, Patty Fortenberry, Meredith Teague, Ted Yearick, Dyanne Fry, Rufus Chaney, Carmen Garay, Cathleen Goodenough, Ric Robinson, **FOURTH ROW:** Dr. Springer (Dept. Head) David Johnson, Susan Lunday, Steve Sudduth, Tek Wilson, Tricia Lomax, Kelly Kay, Paul Robinson, John Whittemore and Fred Goodson.

MADWOMAN OF CHAILLOT

The Sewerman and Mme. Arellia discussing the fate of the world.

Lori Stanton played the part of a waitress in a local cafe.

Mme. Constance and Mlle. Gabrielle, played by Ann Thomas and Linda Woodruff, enjoyed afternoon tea at the house of Countess Aurelia, played by Dee Ella Spears.

— Between the acts on
Dress Rehearsal night —

Cast:

The Prospector ..... Reggie Poole
The Waiter ..... Rex Voland
The Little Widow ..... Nancy McQuistion
The Doorkeeper ..... Jan Whaley
Therese ..... Roxy Moorhouse
The Baron ..... Ted Yearick
The Street Singer ..... Kay Joslin
The Flower Girl ..... Debbie Latimer
The Ragpicker ..... Paul Bailey
Paulette ..... Patty Fortenberry
The Mute ..... Artfred Giles
The Peddlar, Juggler ..... Doug Frederick
The Broker ..... Steve Sudduth
Dr. Jadin ..... Paul Robinson
Irma ..... Lori Stanton
Countess Aurelia, The Madwoman of Chaillot
..... Dee Ella Spears
The Policeman ..... Donn Miller
Pierre ..... Marc Dudley
The Sergeant ..... Bill Thomas
The Sewer Man ..... Hal Niblo
Mme. Constance, The Madwoman of Passy
..... Ann Thomas
Mlle. Gabrielle, The Madwoman of St. Sulpice
..... Linda Woodruff
Mlle, Gabuielle, the Madwoman of La Concorde
..... Bobbye Priesmeyer
The Presidents . . J.Galloway, T.Yearick, S.Sudduth
The Prospectors ..... R.Poole A.Giles, D.Frederick
The Press Agents ..... D.Miller, H.Niblo, J.Whaley
The Ladies . . . Jeanne Schillaci, Becky Van Cleve, Melinda, Liefeste, Larri Sue Buown, Jacqueline DeHaven
The Adolphe Bertauds . . . . P.Robinson, Rex Voland

The innocent and naive Mlle. Gabrielle is taken by surprise when something she was supposed to have heard passed her by.

THE BUSINESS OF GOOD GOVERNMENT

Cast:

King Herod ..... Ted Giles
Angel ..... Beth Starnes
Mary ..... Martha Medford
Joseph ..... Lewis Woodward
Three Kings ..... Neil Nease
Gary Snow
Nathan Johnson
Three Shepherds ..... Neil Nease
Wendell Osborn
John Harrison
Hostess of Inn and
Farm Girl ..... Linda Munguia
Midwife ..... Dee Moss
Herod's Secretary ..... Bane Smith

King Herod, played by Ted Giles, made his decree while an invisible angel looked on.

Beth Starnes wore an angelic smile as she sang a heavenly melody. **LEFT:** Bane Smith was a confused advisor for King Herod.

The Abbess Argenteuil, played by Jan Whaley, worshipped with the sisters at their convent.

ABELARD AND HELOISE

Cast:

Abelard	Artfred Giles
Heloise	Linda Woodruff
Alain	Bill Thomas
Gerard	Bill Gentner
Philippe	Richard Jackson
Robert de Montboissier	Marc Dudley
Guibert	Donn Miller
Gilles de Vannes	Paul Robinson
Jehan	Rex Voland
Fulbert	Paul Bailey
Belle Alys	Kay Joslin
Abbess of Argenteuil	Jan Whaley
Sister Laura	Ann Thomas
Sister Godric	Bobbye Priesmeyer
Sister Constance	Lucy Smith
Sister Audere	Dyanne Fry
Mariella	Roxy Moorhouse
Gisella	Tek Wilson
Alberic of Rheims	Hal Niblo
Bernard of Clairvaux	Rex Voland
Denise	Patty Fortenberry
Hugh	Bill Thomas

Abelard and Heloise, the ill-fated lovers, met again after years of separation.

Abelard, played by Ted Giles, was faced with some difficult decisions to make.

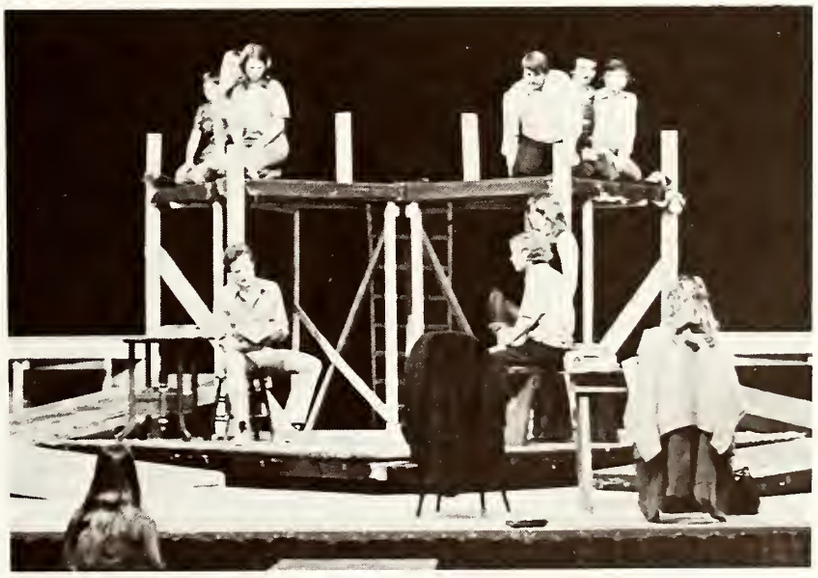

The cast and crew spent many late nights rehearsing.

Looking pensive, Pantalone is debating Lelio's question of Isabella's hand in marriage.

Cast:

Androcles	Donn Miller
Pantalone	Marc Dudley
Isabella	Rene Harris
Lelio	Bill Gentner
Captain	Bill Thomas
Lion (and prologue)	Rex Voland

The play now to begin.

ANDROCLES AND THE LION

Androcles was willing to serve the masters he loved, as in letter carrying between Lelio and Isabella.

RRoar!!!

CELEBRATION

The Orphan and Mr. Rich, representing youth and age, both pleaded for Angel to come with them.

Angel and the Orphan found they could face the world better together.

Cast:

Potemkin	Artfred Giles
Orphan	Bill Gentner
Angel	Dee Ella Spears
Rich	Angus Springer
Revelers	Paul Bailey
	Marc Dudley
	Rene Harris
	Donn Miller
	Roxy Moorhouse
	Meredith Teague
	Ann Thomas
	Bill Thomas
	Rex Voland
	Tek Wilson

ABOVE and **BELOW:** Potemkin along with the Revelers, told his story.

THE STUDENT UNION

TOP RIGHT: Grace Kilgore, Union president, along with **BOTTOM RIGHT:** the governing board, planned a successful semester of events. Governing board members (top to bottom) Bruce Neustadt, Debbie Hoy, Christine Fuge, Karyl Kinsey, Dan Bynum, Grace Kilgore, Truitt Gilbreath, Chris Ryman.

From Dixie Leber to Daddy Do Wah and the Wadells, the Student Union and its committees provided a diversified, if not regular schedule of recreation for S.U. students. Hospitality maintained the study break tradition, while a new committee, Outdoor Recreation, was conceived of and formed. And even as Media seemed to fade away, Ideas and Issues took advantage of every opportunity to bring new and interesting speakers to campus. All in all the Union as a whole participated in a campus wide attempt to bring the "real world" to Southwestern.

Hospitality Committee members: Jane Rogers, Iris Bullard, Mimi Duvall, Bruce Neustadt.

HOSPITALITY

ABOVE: Bruce Neustadt, committee chairman **RIGHT:** A Christmas study break, including hot cider, gingerbread, carols, and tree trimming was sponsored by the committee.

IDEAS AND ISSUES

Dixie Leber, Ku Klux Klan member, spoke about the Klan and its cause.

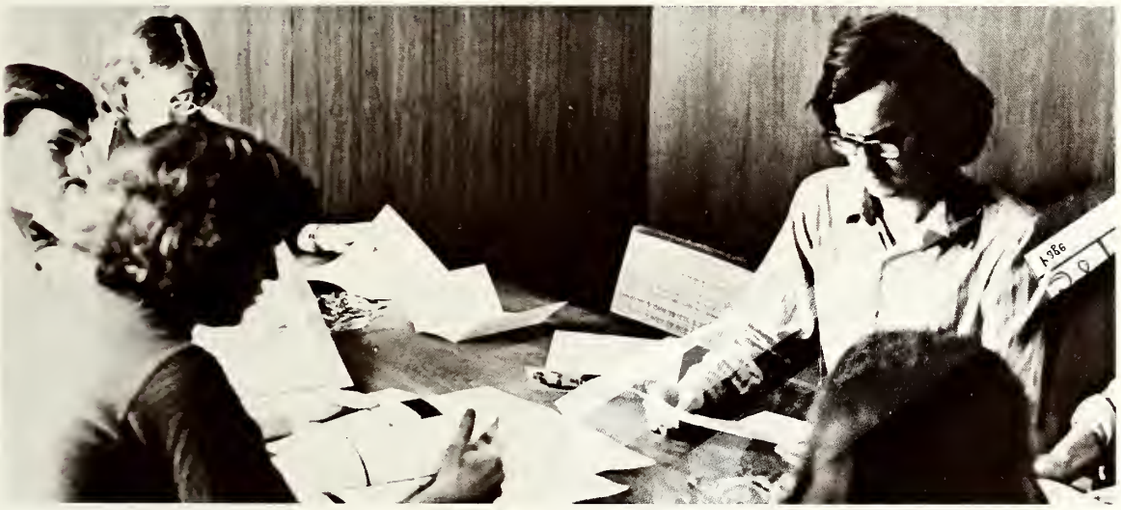

I and I members Kevin Colona, Steve Cotten, Cathy Carlisle, and Creed Pedigrew, consider the possibilities for various speakers. **ABOVE:** Sheri Zink, committee chairman

A spokesman for the John Birch Society was one of several programs in the Off-Center series.

ENTERTAINMENT

ADPI sorority members helped out at Casino night.

Rockin' and rollin' at the 50's party **LEFT:** Betsey Brown taking a breather.

Daddy Do-Wah and the Wadells were boss to dance to.

Lady Luck smiles after a winning streak.

Committee Members: Debbie Hoy, Betsy Brown, Kathy Leckie, Chris Ryman, Lu Ann Wagener

Gamblers ponder over the roulette table.

COFFEE HOUSE

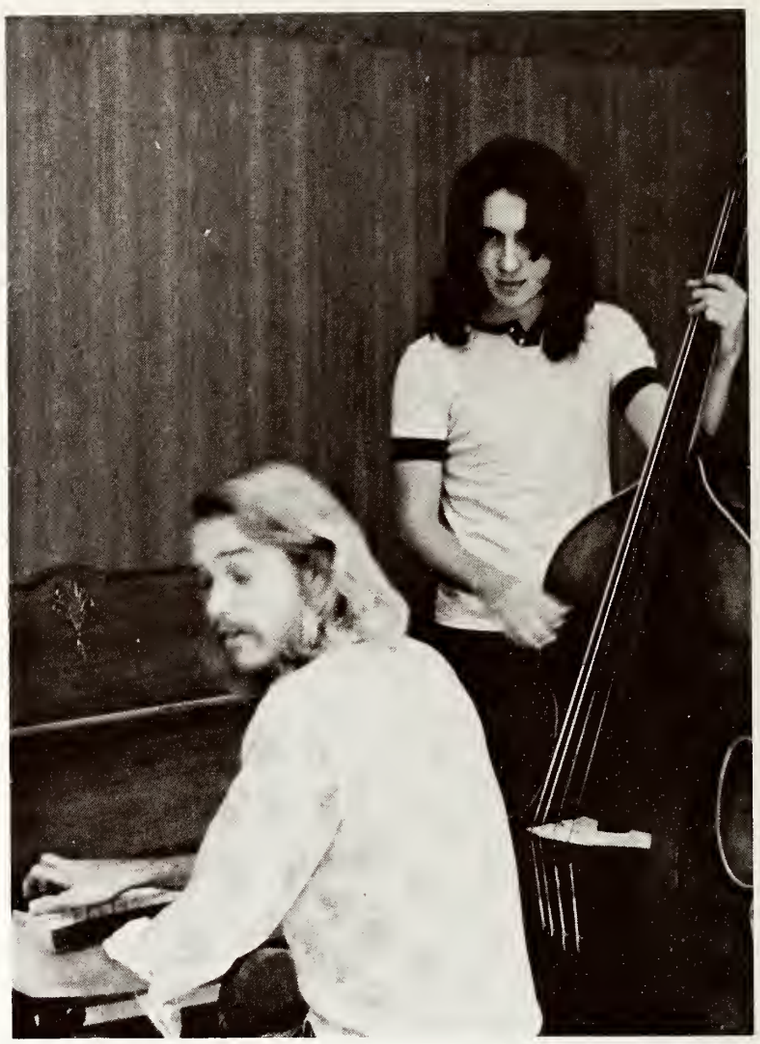

Dan Bynum, chairman, and Curtis Haynes planned the coffee house program.

Don Sanders was one of several performers sponsored by the coffee house.

OUTDOOR ACTIVITIES

Committee members: Pam Parr, Gary Snow, Kevin Panzer, Dan Bynum, John Wolf, Lynn Vineyard, Steve Leeper, Trey Berndt (chairman), Susie Perkins, Kathy Leckie, Grace Kilgore, Carol Armitage, Kevin Colonna, Rob Stridde, Kathy Tourtellotte.

One of the main excursions the group took was a trip to Big Bend.

Pam Slaughter and Peggy Overly were two reporters for the newspaper.

MEGAPHONE

The Megaphone, S.U.'s weekly newspaper, informed students not only of campus and local news but also of state and nation wide news. With Mike Miller as spring editor, and Ned Dismukes as editor in the fall, students witnessed diversity in styles and opinions.

Mike Miller, Editor

Tom Gossett checked over some copy for next week's edition.

SOUTHWESTERN MAGAZINE

Published quarterly, Southwestern magazine featured prose, poetry, photography, and artwork submitted by students.

With editor, Cary Campbell, the staff held informal meetings with students who had works published in the magazine.

These were enjoyable sessions, where authors were able to read their works aloud and discuss them.

The Southwestern Magazine staff (front row) Laurence Musgrove, Paul Terry, Kelly Kay, (back row) Linda Wiegman, Janis Davis, Iris Bullard, Joanne Powers, Cary Campbell.

SOU'WESTER STAFF

Sou'Wester staff member (left to right) Beverly Wedemeyer, Kathy Leckie, Gretchen Galloway, Lynn Vineyard, Rufus Chaney, Jim Farris, Mimi Duvall, Doug Ratchford, Bucky Ritchea, Broocks Osborne, Charles Coward, Roger Darrow. below: Other staffers included Wanda Williams, Christine Fuge, Richard Jackson, Billy Conroy.

Working together, Sou'Wester staffers found creating a yearbook to be a challenge as well as a lot of hard work. Coordinating photographers, drawing layouts, hunting down negatives, and attempting to make deadlines were all part of a staffer's day in putting together a worthwhile annual.

Roger Darrow, Editor-in-Chief

Mimi Duvall and Lynn Vineyard found that yearbook work could be fun.

Publications Board consisted of Ted Grossman, Basil Phillips, Roger Darrow, Dr. Regine Reynolds, and Cary Campbell. Not Shown is Mike Miller.

STUDENT BOARD OF PUBLICATIONS

PI EPSILON DELTA

Honorary organizations, Alphi Chi, Pi Epsilon Delta, Blue Key, and Cardinal Key recognized outstanding students for their academic achievements and contributions on campus. Members of Blue Key and Cardinal Key are men and women who had excelled academically and who had been actively involved in campus life.

Alphi Chi included only those students who are scholastically outstanding. Members had grades which were either in the top eighth of their junior class, or in the top tenth of their senior class. Pi Epsilon Delta are students with theatrical accomplishments.

Members **FIRST ROW:** Bobby Priesmeyer, Mark Dudley, Dee Spears, Bill Thomas, Kay Joslin, Ted Giles, Linda Woodruff, Rene Harris **SECOND ROW:** Dr. Springer (sponsor), Paul Bailey, Ann Thomas, Rex Voland, Paul Robinson.

ALPHA CHI

Members (left to right): Dr. Spellman (advisor), Janice Mitchell, Valerie Harris, Kaye Schauer, Cyn D. Fisher, Kathy Hammond, Barbara Harris, Chris Portmann, Joanne Powers, Raul Gomez.

BLUE KEY

Blue Key, with the aid of Student Congress, provided transportation to the San Antonio basketball game.

FIRST ROW: Bill Cates, Owen McCall, Drew Mouton, John Foster, Phil Bush, Bruce Gilmour, Larry Neahusan, **SECOND ROW:** Chris Portmann, Lewis Sessions, Billy Conroy, Joe Taylor, Bill Warren, Louie Davis, Alan Goodfriend.

CARDINAL KEY

FIRST ROW: Joanne Powers, Sandy Stollenwork, Rene Harris, Priscilla Hom, Kathy Tourtellotte, Suzanne McDaniel, Jane Oliver, Grace Kilgore, Kay Campbell, Kathy Hammond, Cathy DeLotto.

BUSINESS & PRE-LAW CLUBS

Members of both the Business and Pre-Law clubs enjoyed meetings at the home of Dr. Colwell (especially when a big homecooked meal was included.) These clubs gave the students a chance to meet with other students and speakers with the same interests.

Members of the Pre-Law club included (front): Larry Franks, Drew Mouton, Ernest Chou, Kaye Campbell, Susan Bowman, (back) Sam Young, Lew Sessions, Steve Blevins, Tom Vandivier, Kelly Kay.

Members of the Business club relaxed and listened to a speaker from IRS.

Cooking a big meal was part of the fun which the members of both the Business and Pre-law clubs enjoyed.

BLACK ORGANIZATION FOR SOCIAL SURVIVAL

BOSS, an acronym for Black Organization for Social Survival, is one for social activities aimed for the blacks on campus. BOSS isn't in any way rascist. It only tries to fill a social vacuum that is created when a black comes to Southwestern. Membership is in three types — active, associate, and supporter. Most members are active unless indicated. Members: Jackie Garner, Mike Bush Ann Edwards, "Boo" Johnson, Lonnie Kiel, Minnie Johnson, Barbara Givens, Piaya Leftwich, Gwendolyn Reed, Louis Cook-associate, Beth Herndon-supporter, Rose Kemp. Not Pictured: Nathan Johnson, Rufus Chaney, Joe Guillory, Robert Lee, Howard Phearse-associate, Bobby Bobbineaux, Ike Sojourner, Ron Richardson, Jane Barrow-supporter, Janis Davis-supporter, Debbie Hay-supporter.

NEA

The National Educational Association sponsored many interesting programs including a mock interview, and a creativity and media workshop. President Kathy Tourtellotte- presided over the meetings and sparked enthusiasm in the club.

The NEA held their last meeting upstairs in the Commons. **UPPER RIGHT:** Members listen as Kathy gave the agenda.

INTERNATIONAL CLUB

Dr. Jacob entertained with his sitar.

Wearing native costumes, members performed a candle dance.

Sue Raagas displayed a costume from Bolivia.

In his native costume, Newtons Aigbogun welcomed people to the dinner.

Sweets from around the world was the theme of this table.

Keeping the tradition, the International Club sponsored a dinner which brought cuisine and atmosphere from all over the world. This club gave the campus an opportunity for cultural exchange between foreign and American students.

MEMBERS: **SEATED**—Melanie Cordell, Wanda Williams, Carmen Garay, Newtons Aigbogun **STANDING**—Kevin Collona, Dalmiro Gauna, Teresa Coble. Ernest Chou, Raul Gomez, Sandy Stollenwerk, Cathleen Goodenough, Sue Raagas, Yoke Gan.

PSYCHOLOGY CLUB

The Psychology club, sponsored by Dr. Doug Hooker met every Wednesday for lunch and had informative meetings with various speakers.

Collie Conoly spoke to a group of interested students.

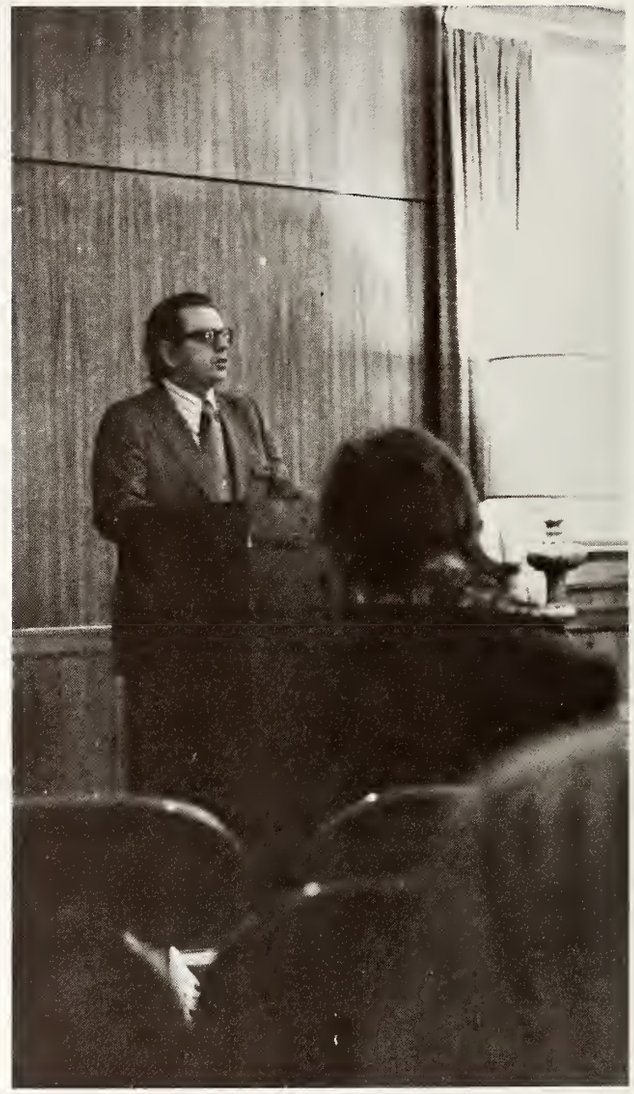

Speaker Brady Tyson sponsored by the club gave a very informative lecture.

Members enjoyed lunch with one of the speakers, Dr. Ralph Dreger.

Π Δ Φ ξ Σ Δ Π

Members of Sigma Delta Pi **(LEFT TO RIGHT):** Dr. Colcott, Dr. Reynolds, Sandy Stollenwerk, Bunny Forsman, Kathy Vaughn, Mimi Duvall, Dr. Wm. Jones. Seated are **(LEFT TO RIGHT):** Lynn Crawley, Susan Stigler, Becky Hitchcock, Armida Truan.

Pi Delta Phi and Sigma Delta Pi are the national honor fraternities for French and Spanish students who achieved high academic standards in these areas.

Cary Hudson, Sue Lynn Cole, Peggy Overly, Iris Bullard, Karla Kuusisto, Dr. Reynolds, Lt. Col. Anna Marie Doering, Angela Kemmer, Mr. Tom Miles, and Sandy Stollenwerk were all members of Pi Delta Phi.

HOUSE COUNCILS

The House Councils provided a governing body for students which handled any complaints, problems or ideas concerning dorm living. These House Councils were composed of representatives elected by their fellow students.

Kurth **FRONT ROW:** Lynda Malone, Berry Browder, Suzanne McDaniel **BACK ROW:** Nancy Strain, Beverly Wedemeyer, Cyn D. Fisher, Kathy Vaughn, Janet Flanagan, Carol Conly.

Herman Brown Moody-Shearn: Broocks Osborne, Jim Farris, Brad Smith, Bobby Stern, Scott Coulter, Bob Spain, and Dod Moore.

Ruter **FRONT ROW:** Mario Olivarez, Alan Goodfriend, Larry Franks, **BACK ROW:** Wilson Thomas, Larry Neahusan, Ike Sojourner Louie Davis.

Sneed: Mary Alice Comacno, Rebeca Jones, Betsey Brown, Dee Moss, Carla Kuusisto, Beth Starnes.

L.K. **FRONT ROW:** Carrie Kirby, Janie Craig, Pam Slaughter, Lee Ann Fancher, Annette Brown, Mimi Duvall, **BACK ROW:** Rose Kemp, Barbara Givens, Ann Skinner, Diane Henry, Jan Stewart, Beverly Brewer, Christine Fuge.

STUDENT INVOLVEMENT

President's Advisory

What is your opinion about it?

The various committees and councils on campus gave students the opportunity to voice their opinions, take part in decision making, and plan activities and programs for the student body. Although some councils consisted solely of students, others were mixtures of faculty and students which permitted interaction outside of class.

Before the Congress meetings is a time to catch up on the happenings of the day.

Chaplain's Committee

Members Janice Mitchell and Roxy Moorhouse get Farley's opinion on a plan for a banner.

Student Association President
Louie Davis

STUDENT ASSOCIATION

The Student Association, which consisted of the student body, was headed by Louie Davis, president. Working through Congress, Louie initiated several projects such as voter registration and the enlistment of students to aid the Program for Progress.

Student Congress officers Debbie Hoy (treasurer), Donnie Sherwood (vice-president), Joe Taylor (president), Annette Strack (secretary).

STUDENT CONGRESS

With Joe Taylor as President, Student Congress sponsored a photography service, investigated student phone service, and gathered information on off-campus living.

Congress also included the Educational Affairs Commission, headed by Owen McCall, and the Student Welfare Commission, Headed by Phil Bush. These commissions were opened to all students. Through these and other activities, Congress hoped to reflect to students a constantly active organization with worthwhile and beneficial projects.

EXECUTIVE COMMITTEE

Executive Committee was composed of the presidents of the Student Union Grace Kilgore; Student Judiciary, Kathy Tourtlellotte; Student Congress, Joe Taylor; and Student Association, Louie Davis. This committee coordinated these different facets of student life, gaining a variety of opinions from each.

Louie Davis and Joe Taylor

Grace Kilgore and Kathy Tourtlellotte

Coordinating and Planning Committee

Community Life Council

COUNCILS

Both Community Life Council and the Coordinating and Planning Committee were composed of faculty and student representatives. These councils handled their respective areas of campus activity, and were concerned with student points of view.

BELOW: Members of Coordinating and Planning (first row) Owen McCall, Kevin Panzer, Grady Anderson, Tex Kassen, Dean Richards, (second row) Wendell Osborn, Mildred Gervasi, Dean Clifford, (third row) Bill Jones, Phil Bush, Eb Girvin, Martha Allen, Judson Custer, (fourth row) John Foster, Cochrane Penick, and Ralph Whitmore.

CHAPLAIN'S ADVISORY COMMITTEE

Farley Snell headed the Chaplain's Advisory Committee which was composed of both faculty and students. This committee's prime concern was to consider different ways to offer worship and interaction for students.

Committee members: Leonard Johnson, Sandy Stollenwork, Priscilla Hom, Tim Edwards, Janie Craig, Phil Bush, Sue Raagas, Dr. Lansford, Dr. Snell, Sherri Zink, Jim Fly, Winn Alley.

Farley Snell lead discussion at a meeting.

PRESIDENT'S ADVISORY COMMITTEE

Students listened to the President.

Members: Anne Lindenberg, Fred Holland, Mike Miller, Grace Kilgore, Cary Hudson, Louie Davis, Roger Darrow, Mario Olivarez, Owen McCall, Phil Bush, Sandy Stollenwerk, Cyn D. Fisher, Joe Taylor, Kathy Tourtellotte, Suzanne McDaniel, Pam Slaughter, Alan Goodfriend, Stirling McCullough, Debra Hoy, Dee Moss.

Durwood Fleming discussed some of his ideas.

With this committee, President Durwood Fleming was able to hear students' views as well as to give them a chance to be heard. Hopefully, using this type of thought exchange, communication barriers would be avoided.

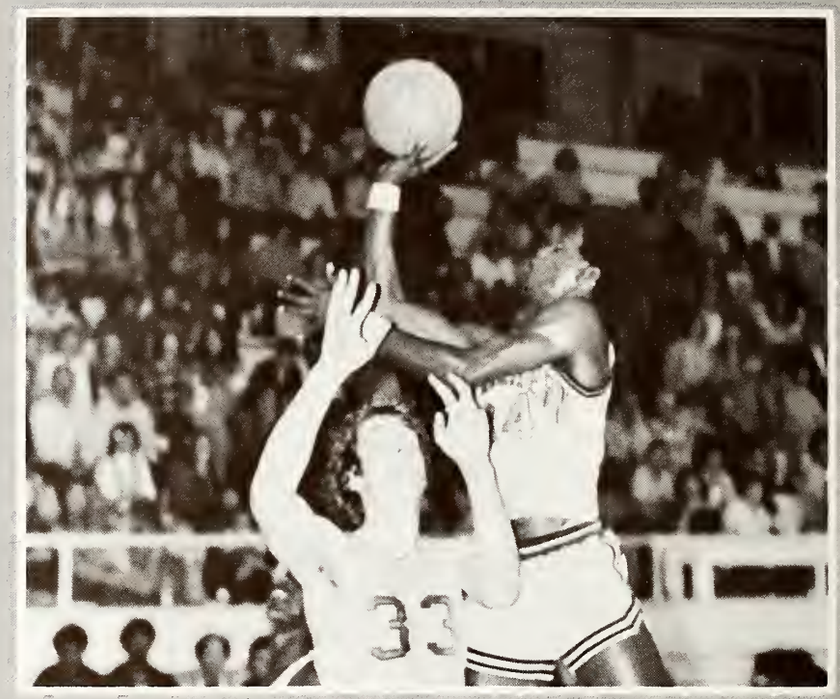
33

RUTERVILLE COLLEGE
1840
WESLEYAN COLLEGE
1944
SOUTH UNIVERSITY
1856
MCKENZIE COLLEGE
1848
SOUTHWESTERN
UNIVERSITY
1872
NON QUIS, SED QUID

SPORTS

SU	89	Dallas Baptist College	87
SU	67	Southwest Texas State	66
SU	106	Paul Quinn College	91
SU	84	Texas Wesleyan College	91
SU	76	Oral Roberts University	105
SU	66	Sam Houston State	78
SU	89	Austin College	70
SU	86	Texas A & I	85
SU	80	Tarleton State	78
SU	80	Univ. of Southern Calif.	98
SU	68	Oklahoma City University	73
SU	66	Virginia Tech	102
SU	72	Cameron State	82
SU	72	Southeastern Oklahoma	80
SU	87	Texas A & M	100
SU	85	Southeastern Oklahoma	80
SU	115	Huston-Tillotson College	91
SU	75	St. Edward's University	74
SU	61	St. Mary's University	66
SU	79	Texas Lutheran College	72
SU	112	Texas College	86
SU	71	East Texas Baptist College	67
SU	98	Le Tourneau College	73
SU	93	Huston-Tillotson College	91
SU	79	St. Edward's University	71
SU	89	Sam Houston State	84
SU	91	East Texas Baptist College	76
SU	87	Le Tourneau College	75
SU	64	St. Mary's University	94
SU	71	Texas Lutheran College	88
SU	112	Texas Wesleyan College	71

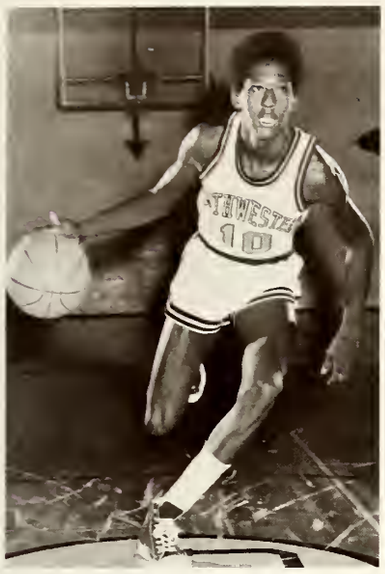

James "Boo" Johnson

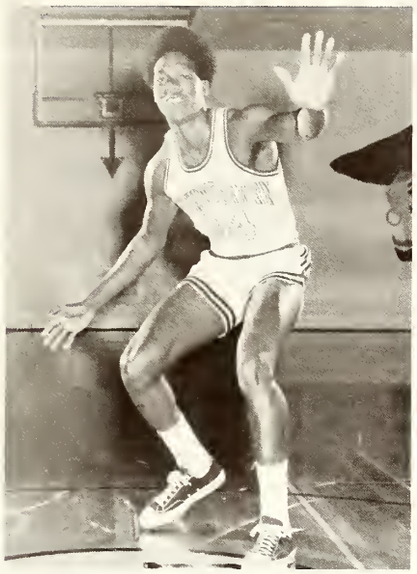

Robert Lee

Steve Allgower

Bill Jackson

Joe Guillory

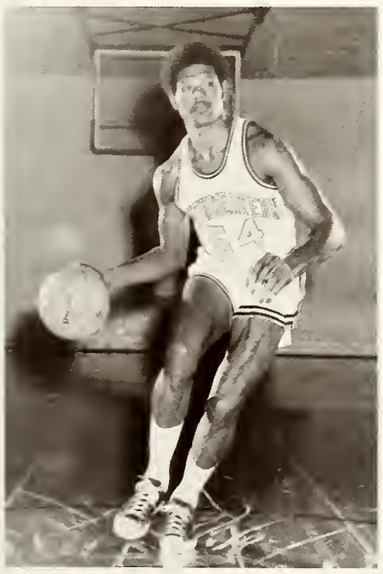

Ike Sojourner

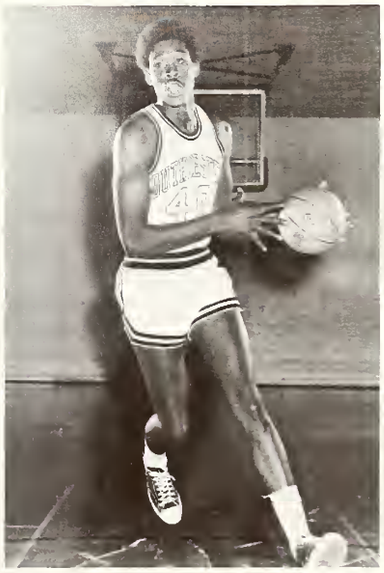

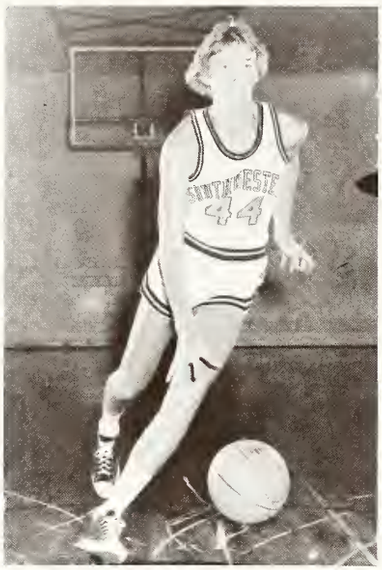

Paul Tedder

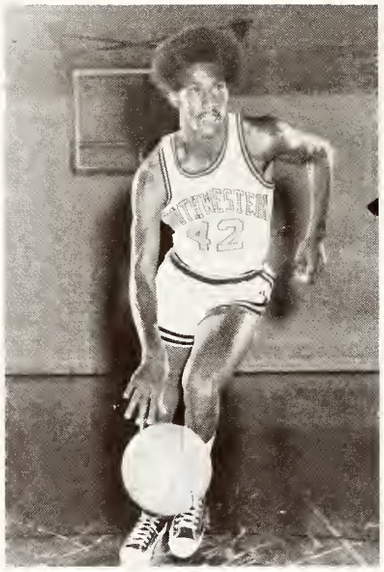

Bobby Bobinaoux

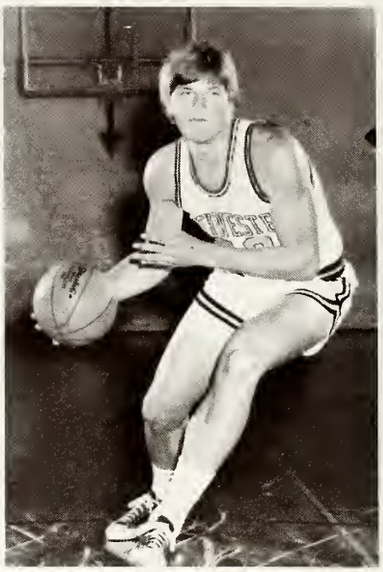

Brian Reinhardt

Mark Coward

Issac James

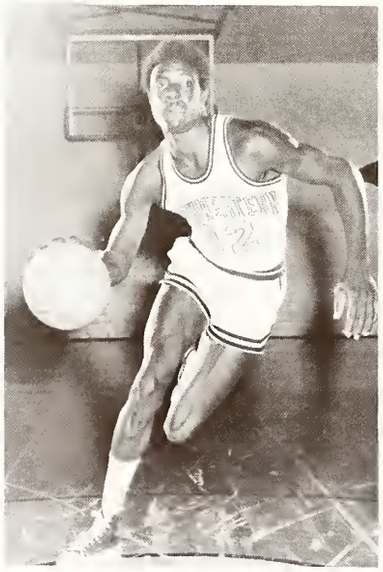

Ronald Richards

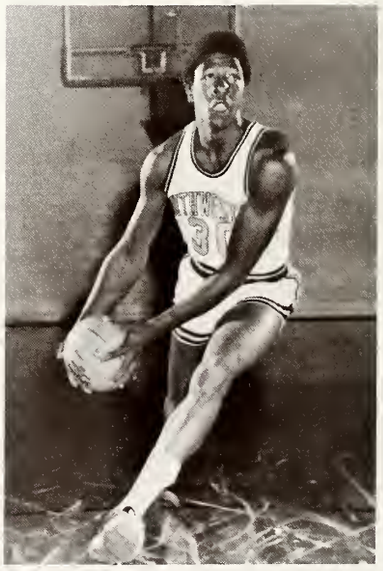

George Simms

John Fish and Gary Shelton

Coach
Bob
Rachal

BASKETBALL

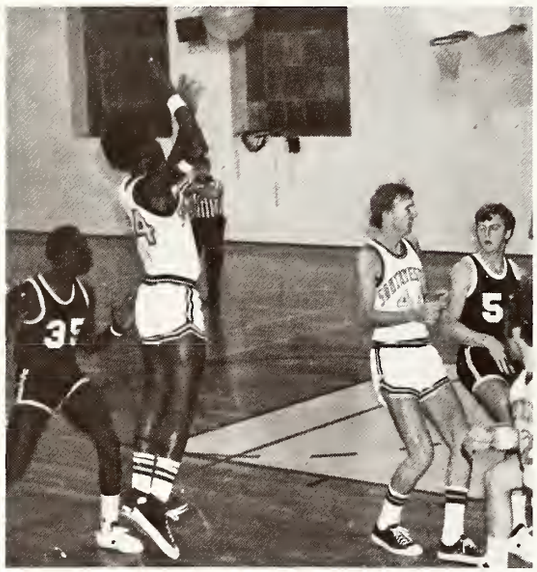

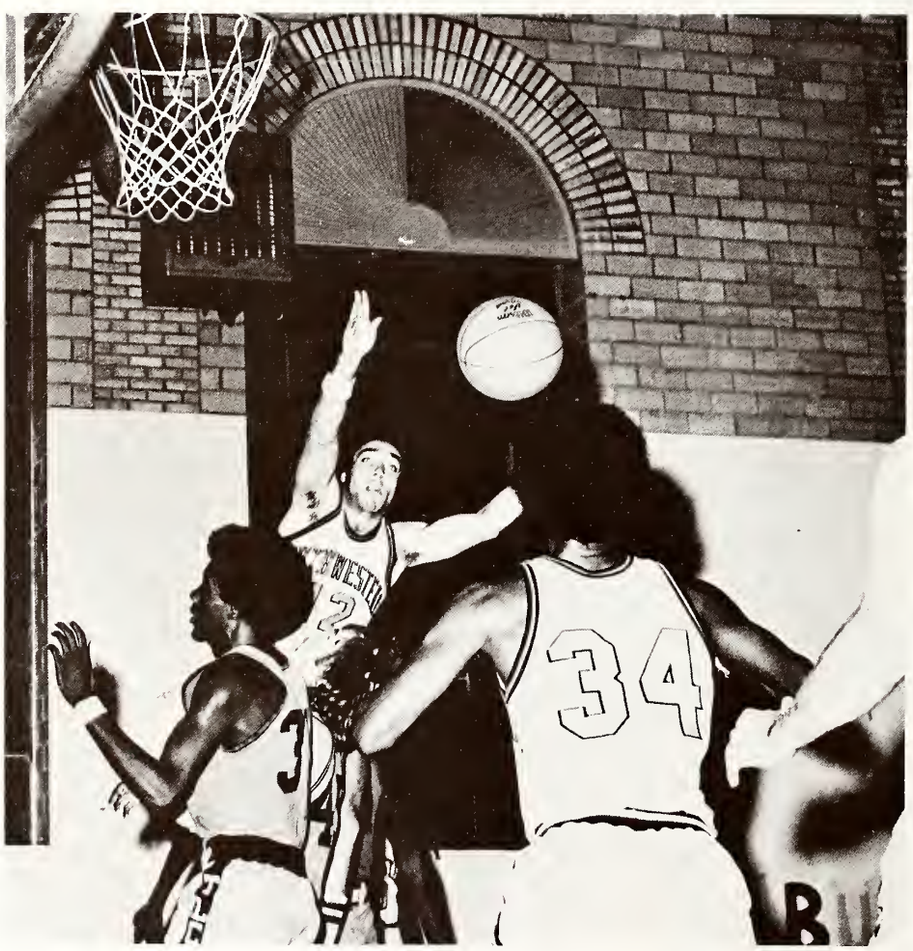

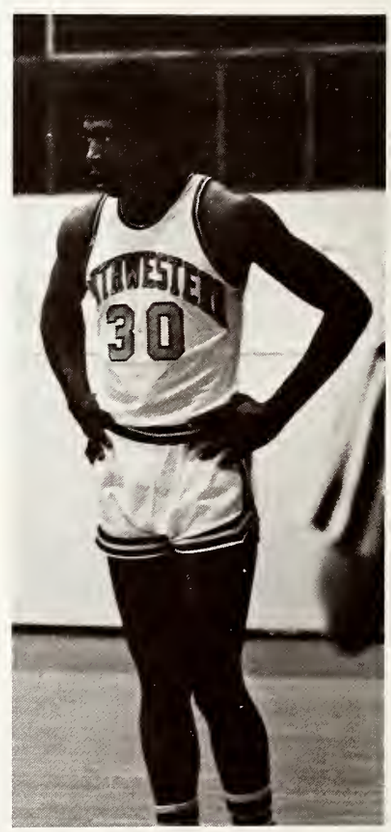

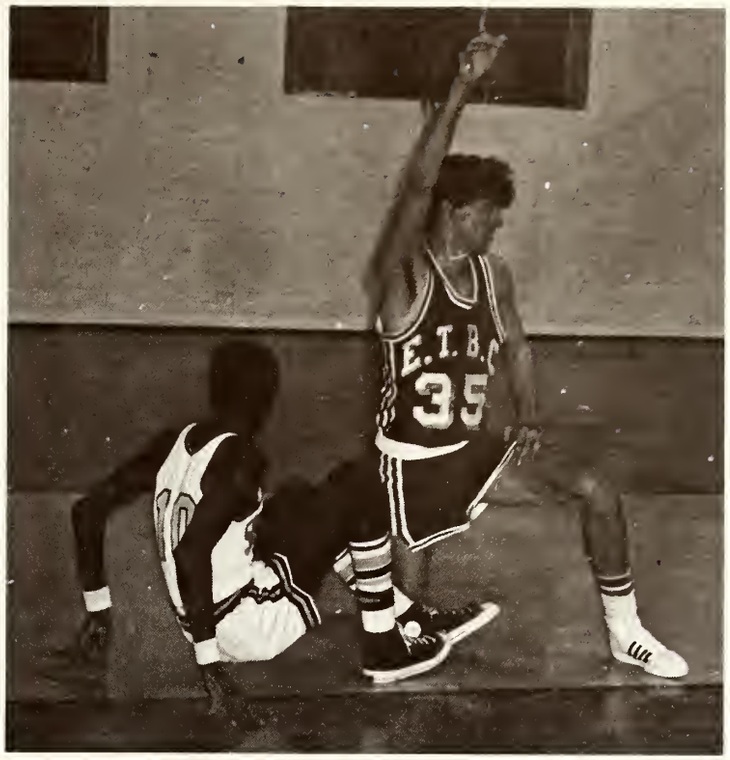
E.I.B.
35

5

25
34

NO SMOKING

43
52

12
21
41

43

BEAT
22
11

54
30

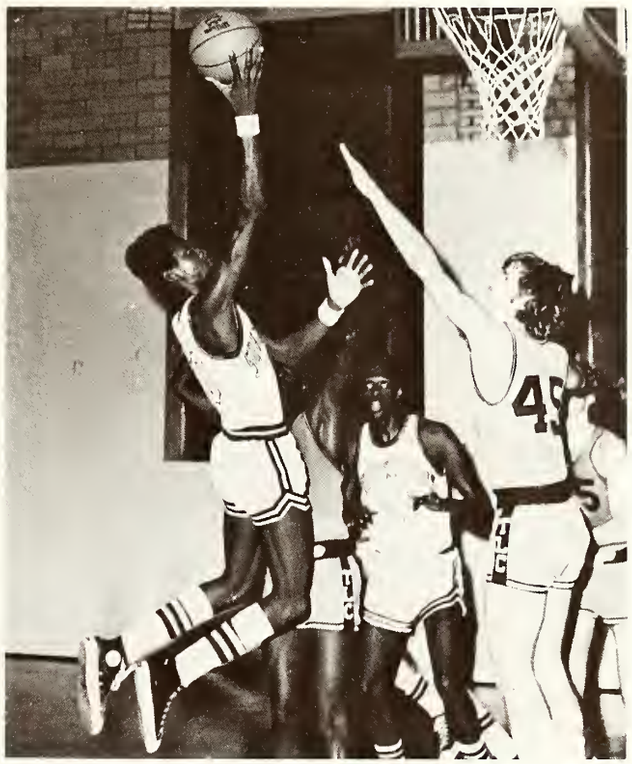
45

GO
55
33

Baseball Scoreboard

SU	2	Hardin-Simmons	1
SU	11	Hardin-Simmons	5
SU	0	Huston-Tillotson College	5
SU	6	Huston-Tillotson College	4
SU	2	Southern Methodist University	11
SU	7	Southern Methodist University	8
SU	12	Baylor University	6
SU	4	Baylor University	6
SU	16	University of Dallas	12
SU	5	University of Dallas	4
SU	2	University of Texas at Arlington	6
SU	3	University of Texas at Arlington	6
SU	5	Paul Quinn College	4
SU	16	Paul Quinn College	3
SU	4	Dallas Baptist College	0
SU	1	Dallas Baptist College	2
SU	6	University of Texas at Arlington	3
SU	4	University of Texas at Arlington	5
SU	3	Fort Hays State	1
SU	1	Fort Hays State	0
SU	3	Abilene Christian College	8
SU	3	Abilene Christian College	0
SU	4	Abilene Christian College	3
SU	7	Abilene Christian College	5
SU	3	University of Illinois	9
SU	0	University of Illinois	2
SU	1	Pan American University	8
SU	3	Westchester State	15
SU	5	North East Missouri State	11
SU	7	LeTourneau College	2
SU	11	LeTourneau College	0
SU	7	Texas Lutheran College	6
SU	5	Coe College	0
SU	13	Coe College	1
SU	3	University of Dallas	2
SU	1	University of Dallas	2
SU	2	St. Edward's University	0
SU	4	Hardin-Simmons	7
SU	5	Hardin-Simmons	0
SU	7	St. Mary's University	4
SU	5	Huston-Tillotson College	2
SU	7	Dallas Baptist College	3
SU	7	Dallas Baptist College	1
SU	6	Trinity University	3
SU	6	Trinity University	4
SU	5	East Texas Baptist College	2
SU	1	East Texas Baptist College	8
SU	10	St. Mary's University	7
SU	3	Texas Lutheran College	4
SU	5	St. Edward's University	6
SU	2	Huston-Tillotson College	0

John Fisher

Lonnie Kiel

Brian Reinhardt

Buzzy Pool

Bobby Fuller

Brian Hill

Phil Howry

Pat Funk

Mike Skains

Andy Fitzpatrick

Steve Wenzel

Mike Skinner

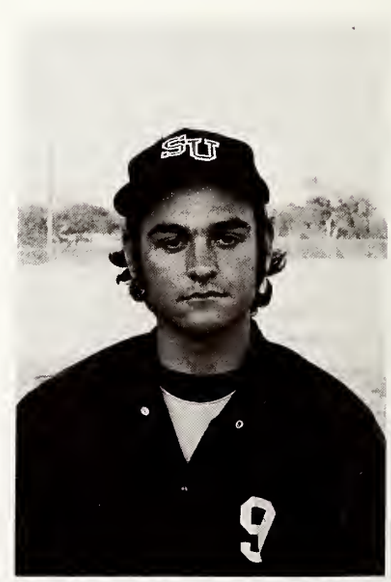

Bruce Partain

Kenny Wenzel

Steve Cornell

Eric Erwin

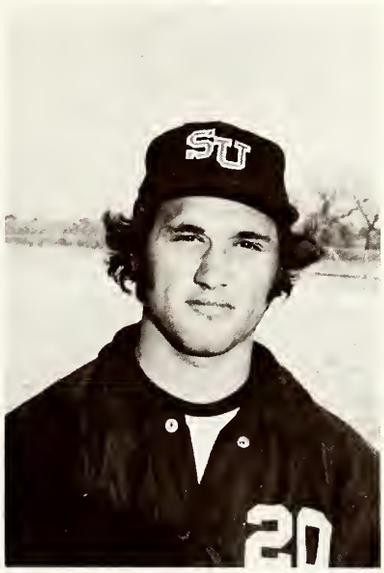

Ron Freeman

Frank Rodrigues

Pirates

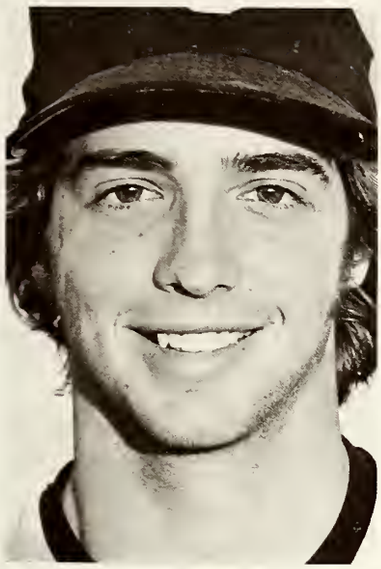

Bruce Fell

Tim Schroeder

BASEBALL

Coach Jim Mallon

10

Jay Elder
Bland Cromwell
Andy Atkins
Bill Warren
Tex Kassen, Coach

NOT SHOWN:
Jeff Yarbrough

SU TENNIS TEAM

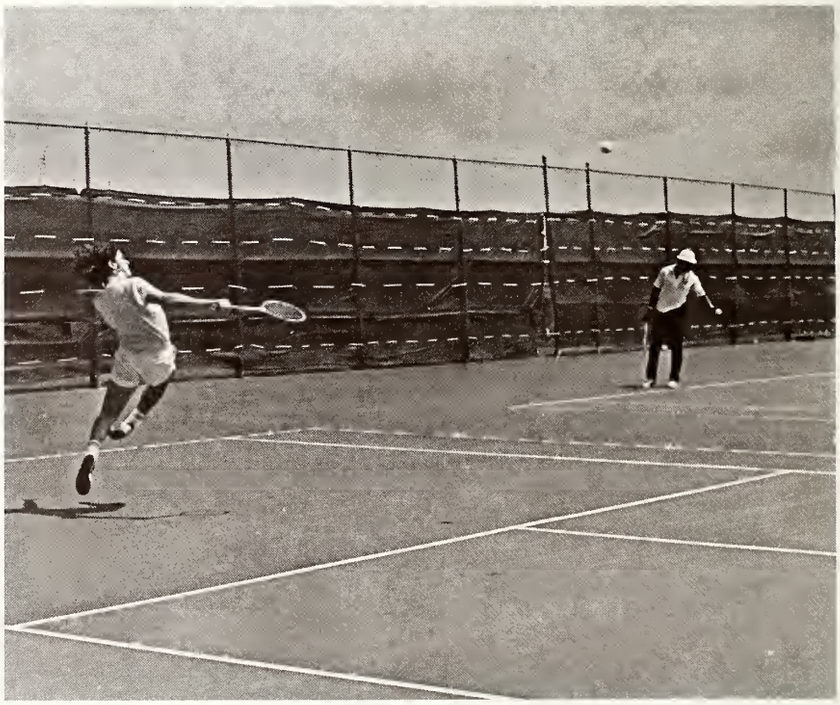

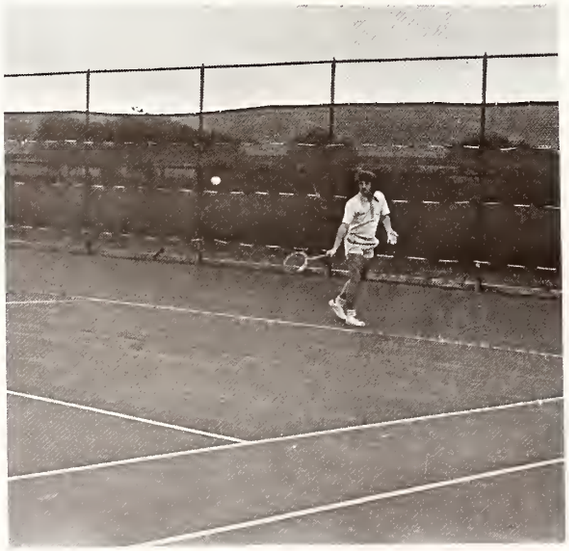

SU GOLF TEAM

Steve Wilkins
Mark Coward
Smith Tonahill
David Watkins
Jack Lyons

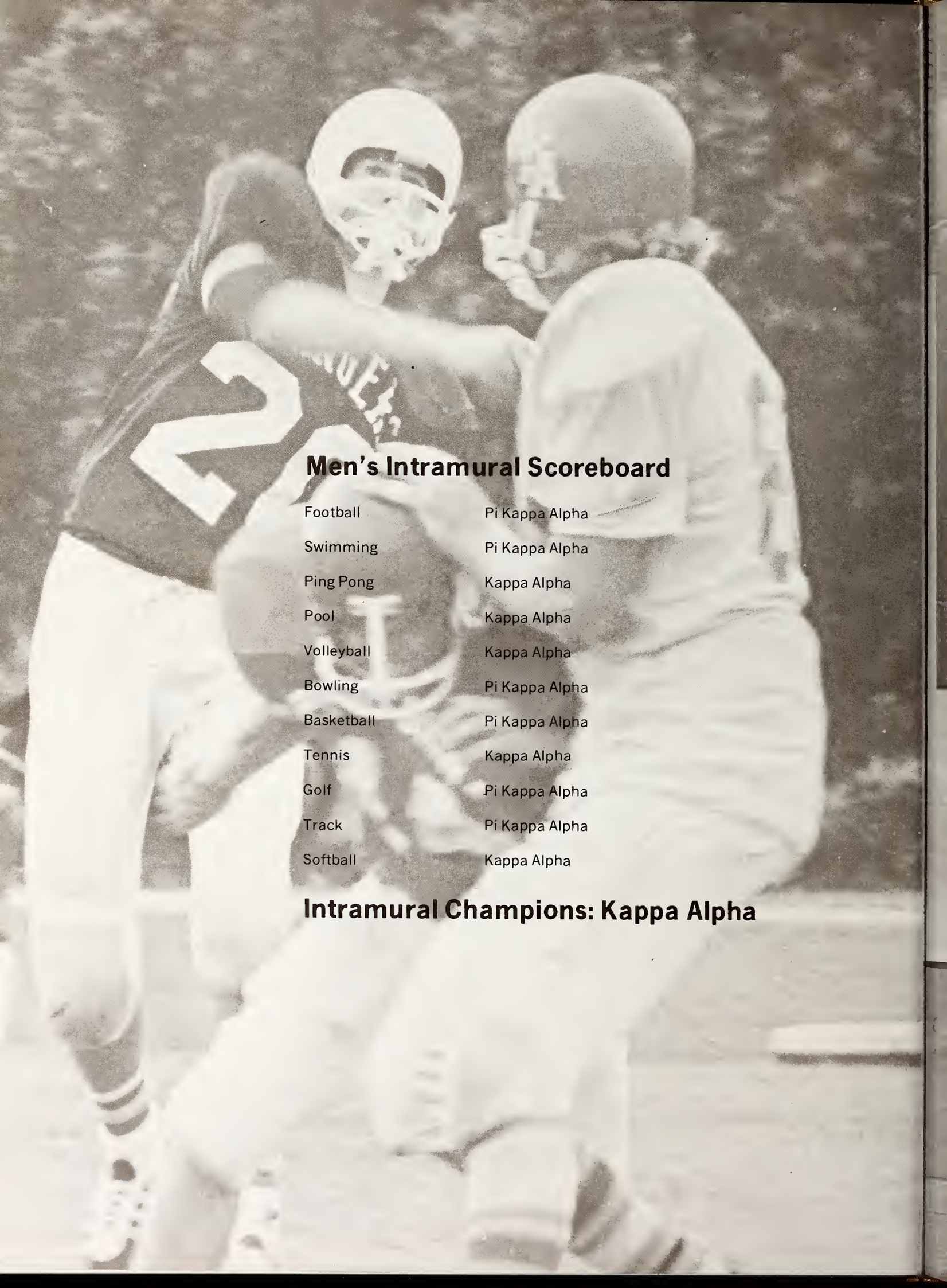

Men's Intramural Scoreboard

Football	Pi Kappa Alpha
Swimming	Pi Kappa Alpha
Ping Pong	Kappa Alpha
Pool	Kappa Alpha
Volleyball	Kappa Alpha
Bowling	Pi Kappa Alpha
Basketball	Pi Kappa Alpha
Tennis	Kappa Alpha
Golf	Pi Kappa Alpha
Track	Pi Kappa Alpha
Softball	Kappa Alpha

Intramural Champions: Kappa Alpha

Women's Intramural Scoreboard

Swimming	Freshmen
Volleyball	Alpha Delta Pi
Badminton	Delta Delta Delta, Zeta Tau Alpha
Ping Pong	Independents, Alpha Delta Pi
Bowling	Delta Zeta
Basketball	Alpha Delta Pi
Archery	Delta Zeta
Golf	Delta Delta Delta
Softball	Alpha Delta Pi
Tennis	Incomplete

Intramural Champions: Alpha Delta Pi

SWIMMING

VOLLEYBALL

FOOTBALL

2ND
SILVER
TONGUE
CHRIS

12

RANGE
33

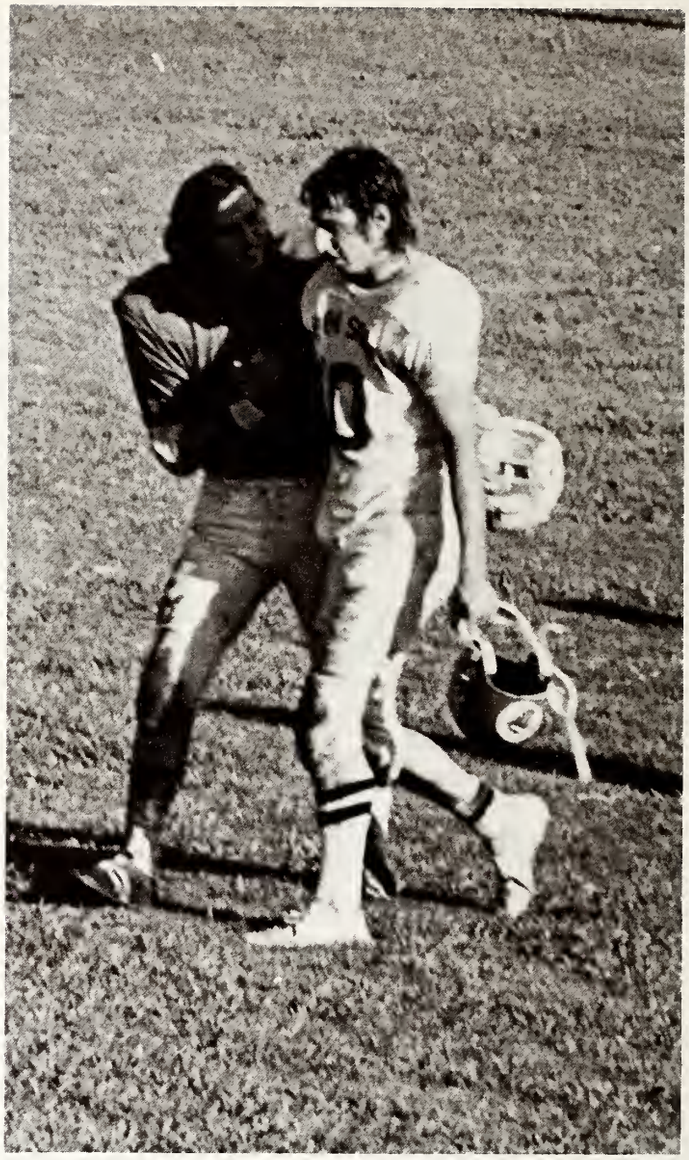

PHI

BEAT ZTA's G Δ Δ

23
50

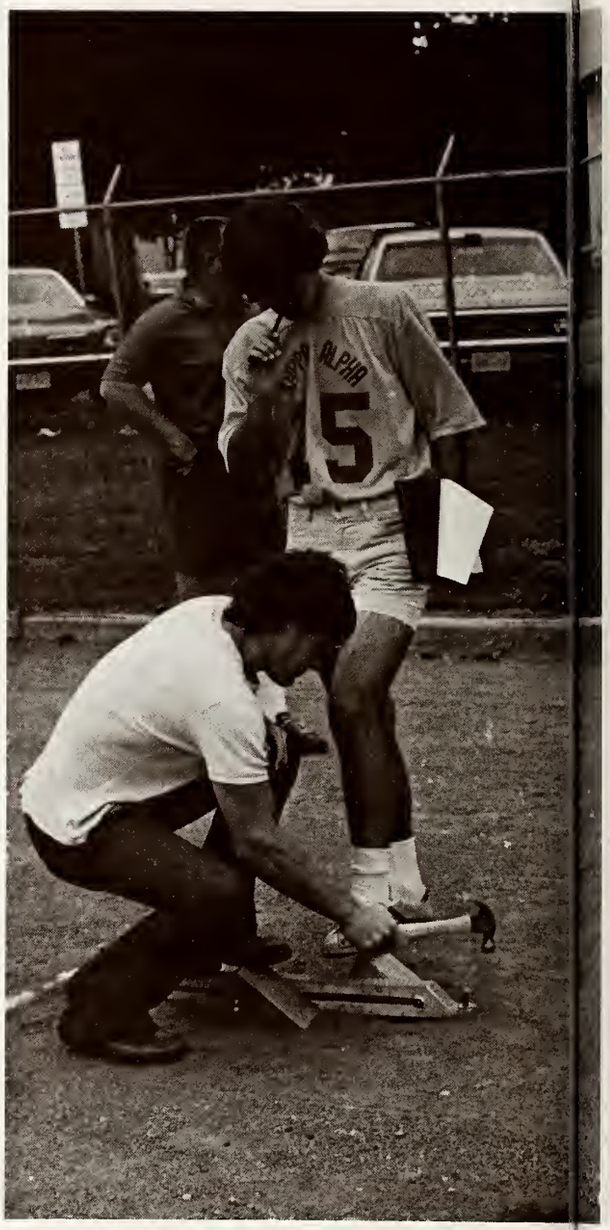
ALPHA
5

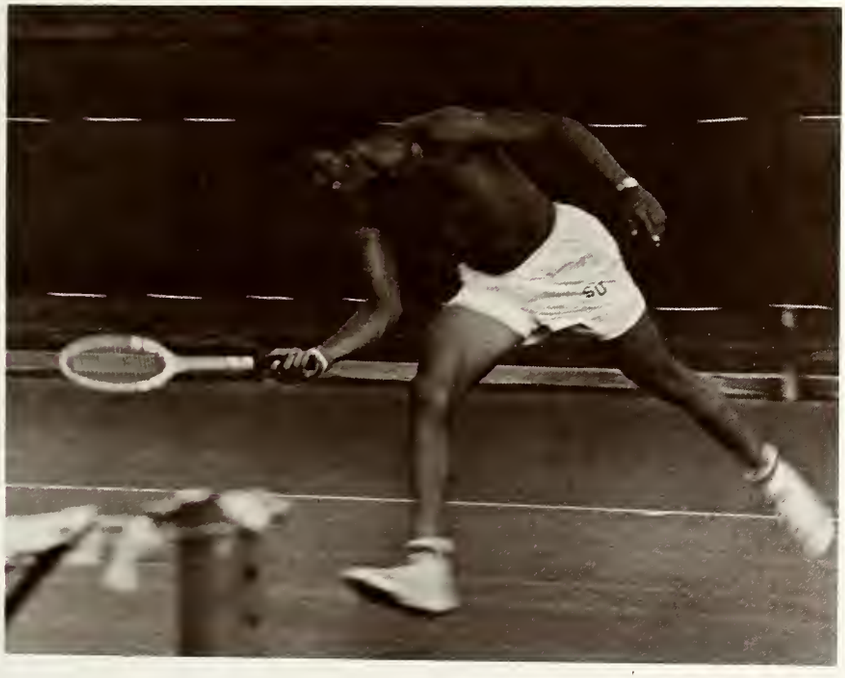

TRACK

CONFEREN

ZTA
ZTA

BEAUTIES AND HONORS

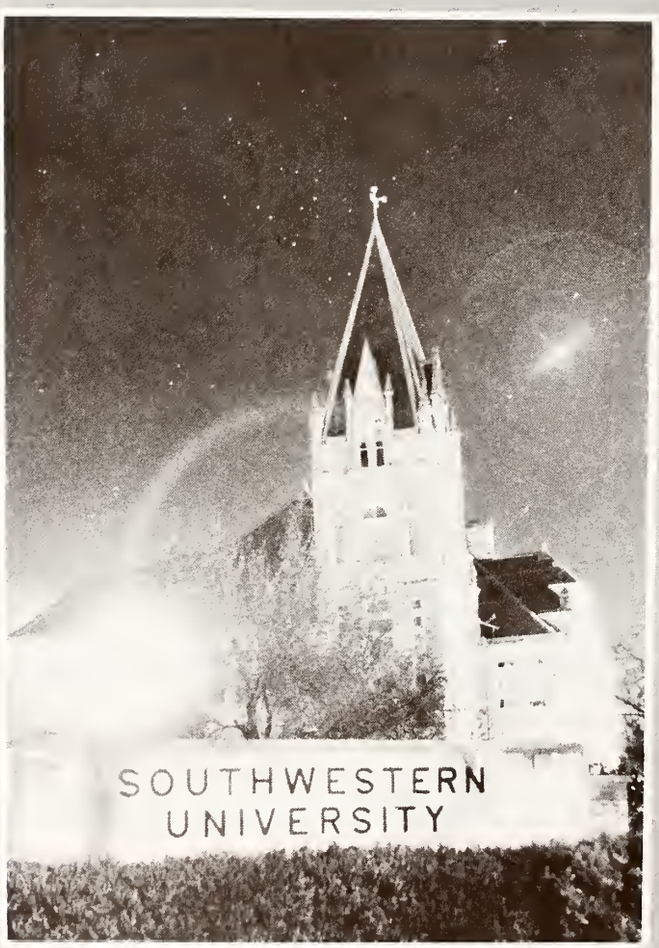

Miss Suzanne McDaniel
Miss Southwestern

Miss Sandy Stollenwerk

Nominees for Miss Southwestern

Miss Cary Campbell Hudson

Miss Ann Hardeman

Miss Grace Kilgore

SOU'WESTER SUPERLATIVES

I don't know if it has ever been explained just what the term Sou'Wester Superlative means. In the four years that I have been at Southwestern, it has been handled in several different ways, but each year there has been one common thread that makes the award unique. That is the persons who are selected are all nominated by the faculty. They are nominated on the basis that they have contributed to Southwestern in the area of their categories and in other activities on campus. From the list of nominees, especially where the list is too numerous, the Sou'Wester staff votes on each category to finalize them. This year, due to the expanded size of my staff, I had to limit the final voting to the section editors. To each of you who have been nominated—Congratulations.

Roger Darrow

Faculty

Dr. Martha Allen
Dr. Ralph Whitmore
Mrs. Elizabeth Beaver
Dr. Ed Lansford

Student Union

Sherri Zink
Grace Kilgore
Beth Starnes

Student Publications

Christine Fuge
Kathy Leckie
Joanne Powers
Mike Miller

Academic Achievement

Raul Gomez
Robert Satterfield
Dotty Wise
Joanne Powers

Community Service

Karyl Kinsey
Cathy Atkins
Leonard Johnson

Fine Arts

Karen Chilton
Linda Woodruff
Ted Giles
Dee Spears
Janice Mitchell
Susan Baker

Athletics

John Fisher
Lee Ann Harris
Robert Lee
Lonnie Kiel

Government

Dee Moss

KAPPA ALPHA ROSE

Colleen Ward, Janie Moore, Karen Hanson, Lolly Seger, Madelaine Miller, Lucy Vick

Miss Madelaine Miller

KA ROSE

Miss Cary Rothrock

DREAM GIRL

Doris Bridges, Carol Chapman, Cary Rothrock, Linda Faulk, Deborah Hoy

PI KAPPA ALPHA DREAM GIRL

Lydia Williams—Extrordinaires, French Honor Society, President's Advisory Council, Phi Mu, Resident Assistant

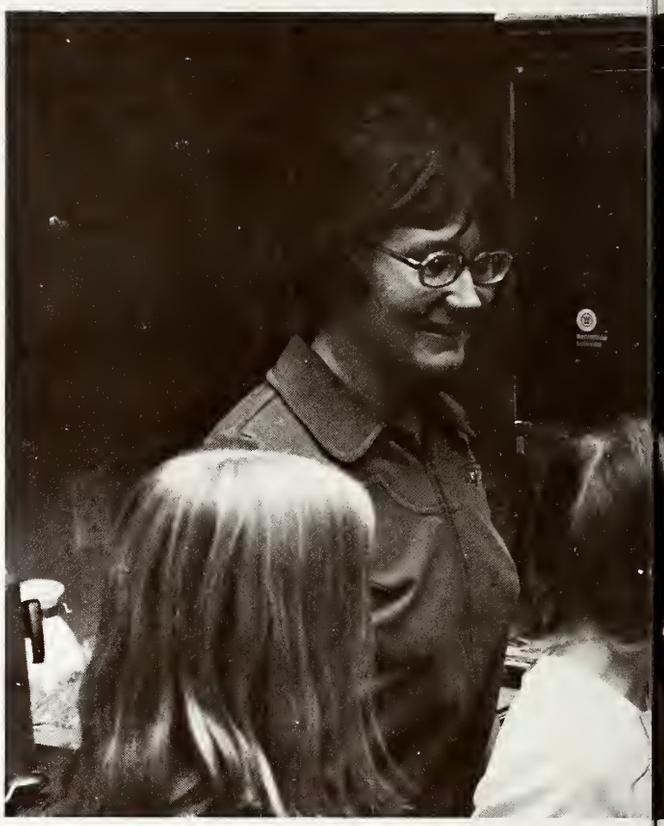

Paula Christy—Sou'Wester Superlative, Resident Assistant

WHO'S WHO'S WHO'S HO O

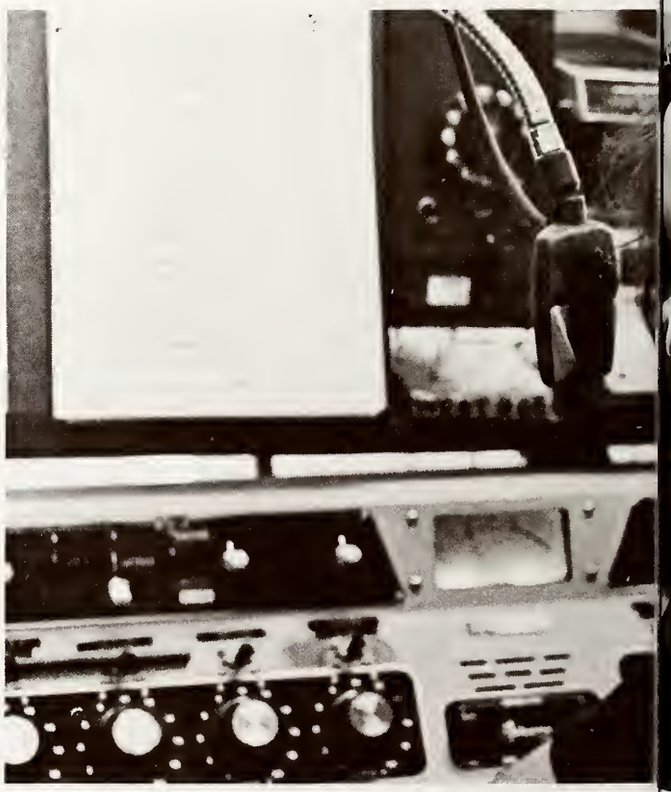

Wes Marshall—Student Union, Resident Assistant, Pi Kappa Alpha

Kathy Tourtellotte—Student Judiciary, Tennis, **Sou'Wester** Superlative, Student Union, NEA

Annette Strack—Student Congress, Psychology Club

WHO'S WHO'S WHO'S HO O

Louie Davis—Blue Key, Student Association, **Sou'Wester** Superlative, President's Advisory Council, Pi Kappa Alpha

Cary Hudson—Mask & Wig, Southwestern Magazine Editor, French Honor Society

Larry Neahusan—Blue Key, Ruter House Council, RA, Pi Kappa Alpha

WHO'S WHO'S WHO'S HO O

Sandy Stollenwerk—Spanish Honor Society, President's Advisory Council, International Club, Pi Delta Phi, Orientation Leader, **Sou'Wester** Superlative

Louis Cook—Basketball, **Sou'Wester** Superlative

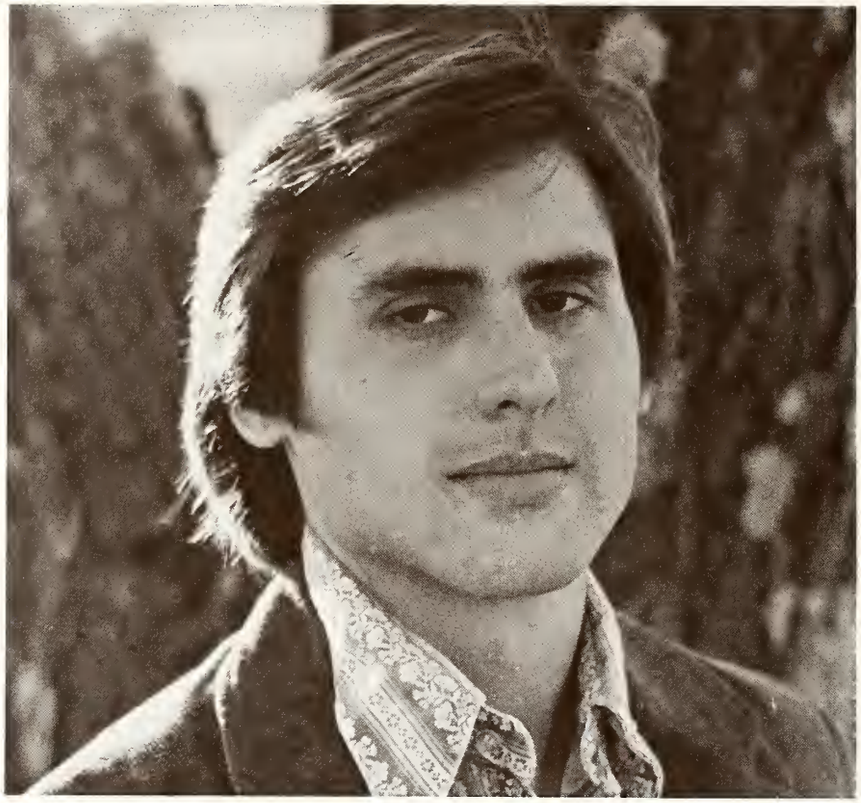

Don Hudson—Southwestern Science Society, **Sou'Wester** Superlative

Susan Zlomke—Sneed House Council, Student Congress, President's Advisory Council

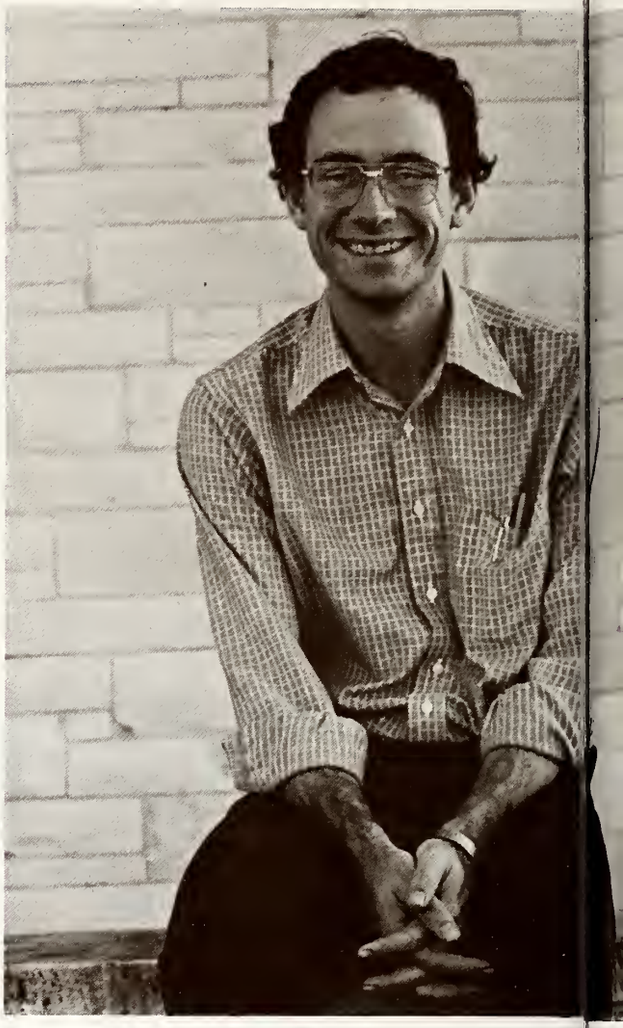

Tom Durham—Southwestern Magazine Editor, President's Advisory Council

Eric Clarke—Student Union, Southwestern Science Society

Joe Taylor—Business and Economics Club, University A Capella Choir, **Sou'Wester** Staff, Resident Assistant, Student Judiciary, Student Union, Student Congress, Blue Key, Pre-Law Society, Psychology Club, Pi Kappa Alpha

Suzanne McDaniel—Megaphone Staff, Homecoming Queen, Student Judiciary, **Sou'Wester** Superlative, Zeta Tau Alpha

MISS SUZANNE MCDANIEL

HOMECOMING QUEEN OCTOBER 6, 1973

NOMINEES: Jane Storter, Susie Ray, Harriet Burleson, Sonya Brown, Lucy Vick, Stirling McCullough, Marsha Turnbull, Suzanne McDaniel

KAREN STETLER
Zeta Tau Alpha

SORORITY BEAUTIES

SUE LYNN COLE
Alpha Delta Pi

MILLIE MASSEY
Phi Mu

MARY ALICE CAMACHO
Delta Zeta

SHERYLL BOOTH
Delta Delta Delta

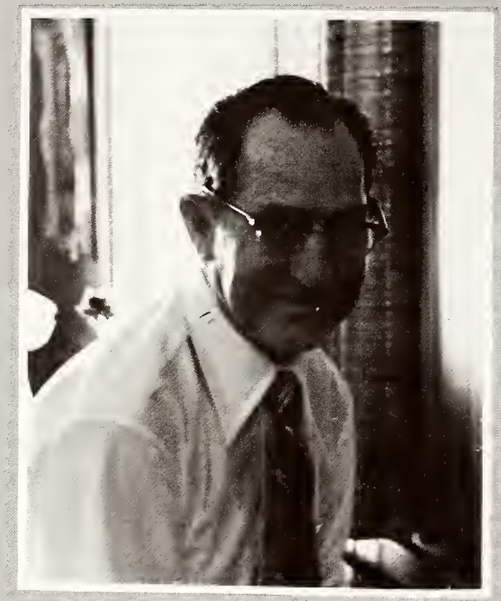

FACULTY

STAFF

& ADMINISTRATION

THE FACES OF A UNIVERSITY PRESIDENT

Dr. and Mrs. Fleming

at Homecoming and at home.

Vice-President for Fiscal Affairs

Basil A. Phillips
Ruth Thomas

Assistant to the President

Marjorie Beech

Vice-President for University Relations

Jerald C. Walker
Missie Hill
Patricia Stephenson

BUSINESS OFFICE

Just because money is collected here for phone bills, dropped classes, etc., these people are not to be blamed for those high phone bills and drop charges. They get the complaints all right, and it's a good thing they are patient.

Auditor & Chief Accountant

Robert J. Schwartz

Charlotte Bamsch

Betty Knauth
Director of Purchasing
Theila Schnaufer
Leona Morris
Payroll Accountant

Brenda Duplechian
Nancy Smithwick
Vouchers Payable
Accountant
Doris Wittera
Secretary to Grady
Anderson, Director of
Admissions and
Registration

Bevie Teague
Cashier
Dorothy Williams
Receptionist
Norma Otte
Secretary to Grady
Anderson, Director of
Admissions and
Registration

THE ANNEX

Have a good idea, Need an address, or Have some news—Come Here.

Joyce Rosenbusch
Supervisor of Alumni Records
Sandra Davidson
Records and Research Assistant
Donna Reed

Director of Alumni Relations

Michael C. Riddle

Director of Publications and Special Events

Barbara R. Seever

Director of University News Service

John M. Corbitt

Edith Benton
Lynn Goldblatt
Faye Hubbard

Assistant to the Dean of Fine Arts

Mary Elizabeth Fox

ADMISSIONS AND RECORDS

Admissions Team

Sally Walker
Karen Kristoferson
Mike Rossman

NOT SHOWN:
Tom Swift
Rick Eason

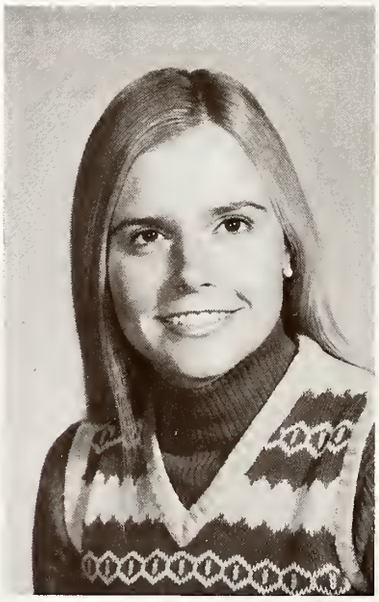

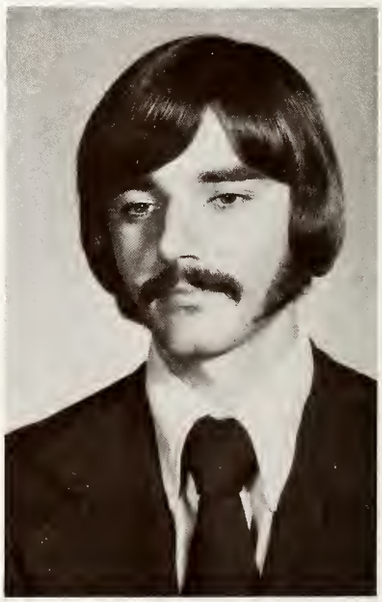

Recorder

Gene Klein

Gene Klein
Recorder
Janice Hester
Secretary to Recorder
Grady Anderson
Director of Admissions

Director of Admissions and Registration

Grady Anderson

OFFICE OF THE DEAN OF STUDENTS

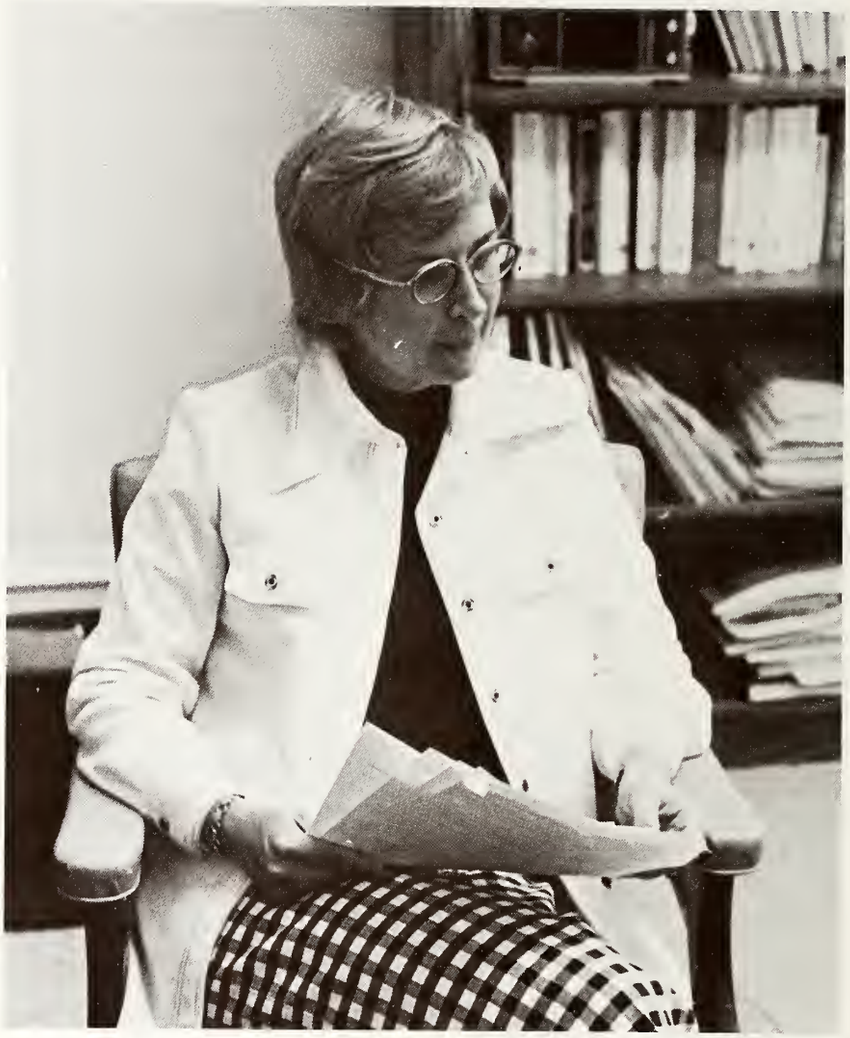

Associate Dean of Students

Suzanne E. Gordon

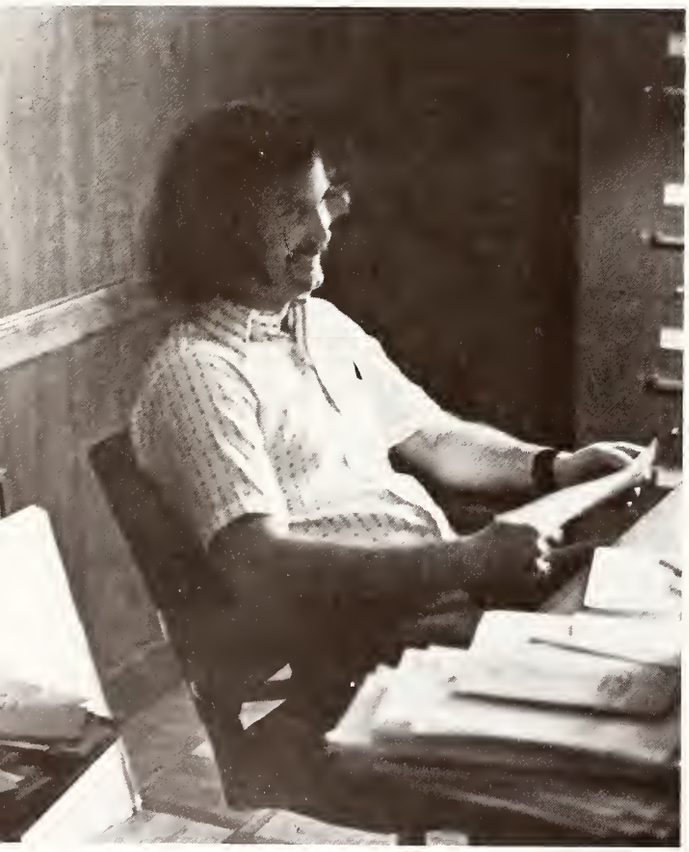

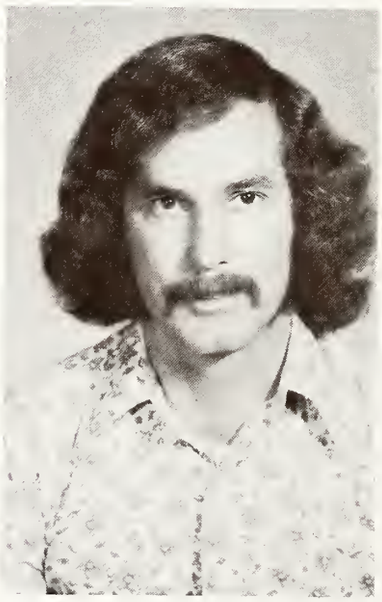

Director of Bishops Memorial Union

Truitt G. Gilbreath

Dean of Students

William D. Swift

Director of Student Financial Aid

Charlotte G. Taylor

COMMONS

Director of University Commons and Dietitian

Edith Williams

Natalie Medrano bussing her tables.

RIGHT: Irys Salyer, Marguerita Mena, and Helen Torrez loading the dishwasher.

Vivian Tucker, Frances Nemec, and Gladys Perry on the serving line.

NOT PICTURED: Guadalupe Betran, Madge Conelly (Cashier), Carolinas Dominguiz, Alma Fisher, Ann Foltyn, Mildred Logan (Cashier), Etna Owen, Alice Stubbs, Laura Taylor, Defoust Brooks, Sally De la Cruz, Sam Langdon, Sammie Miller, Reuben Rose, Charles Saterfield, Michael Dunn, Roger Heard

LIBRARY STAFF

Library personel: Mildred Gervasi (Head Librarian), Imogene Gillett, John Hastings, Florence Harper, Mary Austin, Louise Grapski, Mary Patricia McLaughlin, Katherine Stone, Ruby Peterson, Gail Larson, Adele Chandler, Charlaine Eicher, Claire Vogler, Jency James. **NOT SHOWN:** Bernice Archer, Frances De Salme, Thelma Poole, Elizabeth Sanders, Virginia Southerland, Elizabeth Brown, Charlotte Eanes

Operators

Annabel Gardner
Opal Birch

Director of Snack Bar

Carl Langennegger

Snack Bar

George Gauna
Alice Langennegger
Jean Phillips
Lupe Sanchez
Janice Anderson
Ruby Snowden
De Ann Burton
Mary Russell
Evelyn Kolinek

University Store

Virginia Wiggins, Director
Betty Shearin
Shirley Ingram
Ken Chambers

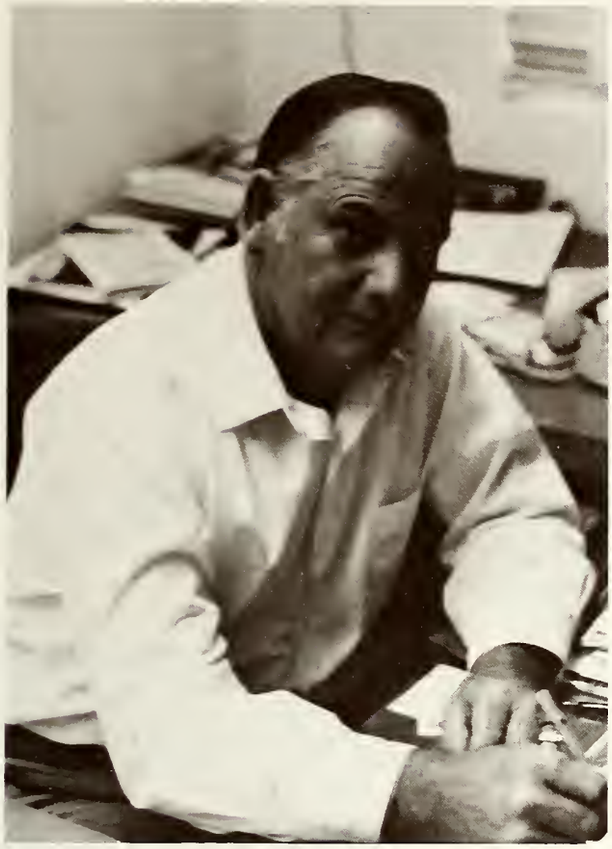

Superintendent of Building and Grounds

Floyd B. Lackey

Maintenance, Grounds and Janatorial Services

George Domel, Earl Stubbs, Ed Lairdon, Ray Hancock, Ila Ashby, John Haydon, Lupe DeLeon, Esther Mendoza, Eula Morgan, Rose Aleman, Melvin Taylor, Wilma Kubala, Tom Bohanan, Selma Teinert, Della Bender, Velma Buchanan, Faye Chambers, Roland Stried, Jessie Muniz, Crystal Bohanan, Kelly Jackson, Frieda Merkond, William Shell, L.P. Teinert, Lily Torrez, Ausgust Teinert, Ernest Peters, Adrian Gutierrez, **NOT SHOWN:** Martin Aleman, Ira Bogan, Bennie Boyd, J.W. Buchanan, Argie Burson, Kenneth Irvine, Martha Martinka, Earnestine Parker, Ray Parker, Lula Richter, Paula Richter (Secretary to Floyd Lackey), Angelita Roblez, Dimas Sanchez, Rosa Satterfield, Manuel Tafoya, Clara Williams, Torivia Zavala

Postal Service

Wanda Vogler
Myrtle Hartman

DR. F. BURR CLIFFORD

CLIFFORD—Dean of Arts and Sciences (1958)
Professor of English and Classics
AHLERS—Assistant Professor of (1973)
Education
ALLEN—Chairperson of Humanities (1960)
Assistant Professor of
History
BEAVER—Assistant Professor of (1954)
Foreign Language

DR. SHIRLEY M. AHLERS

MRS. ELIZABETH BEAVER

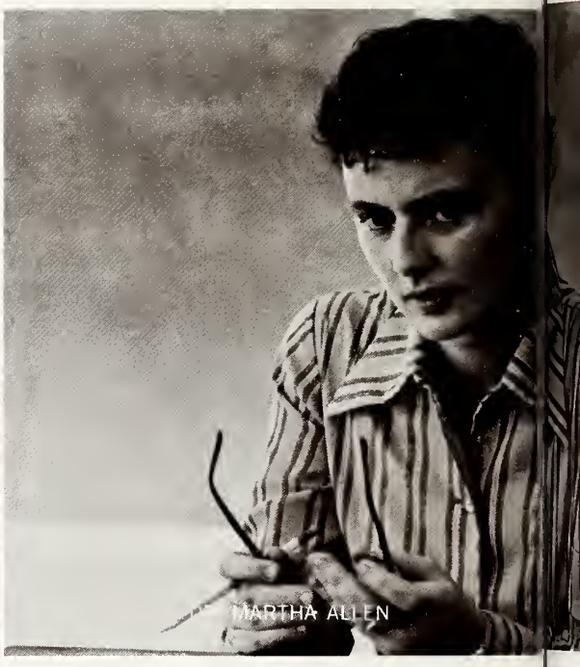
MARTHA ALLEN

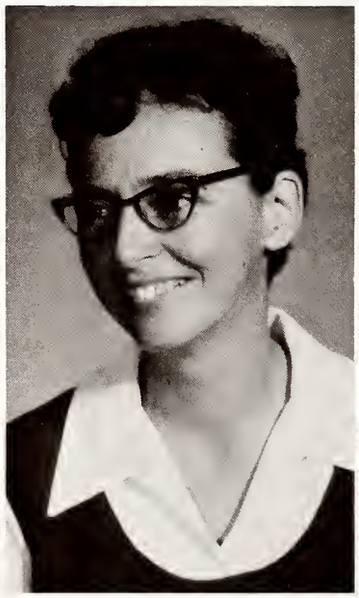

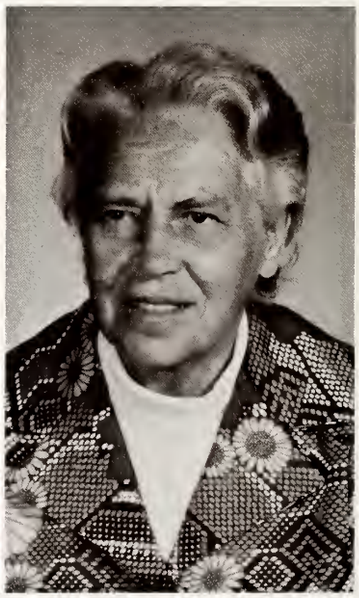

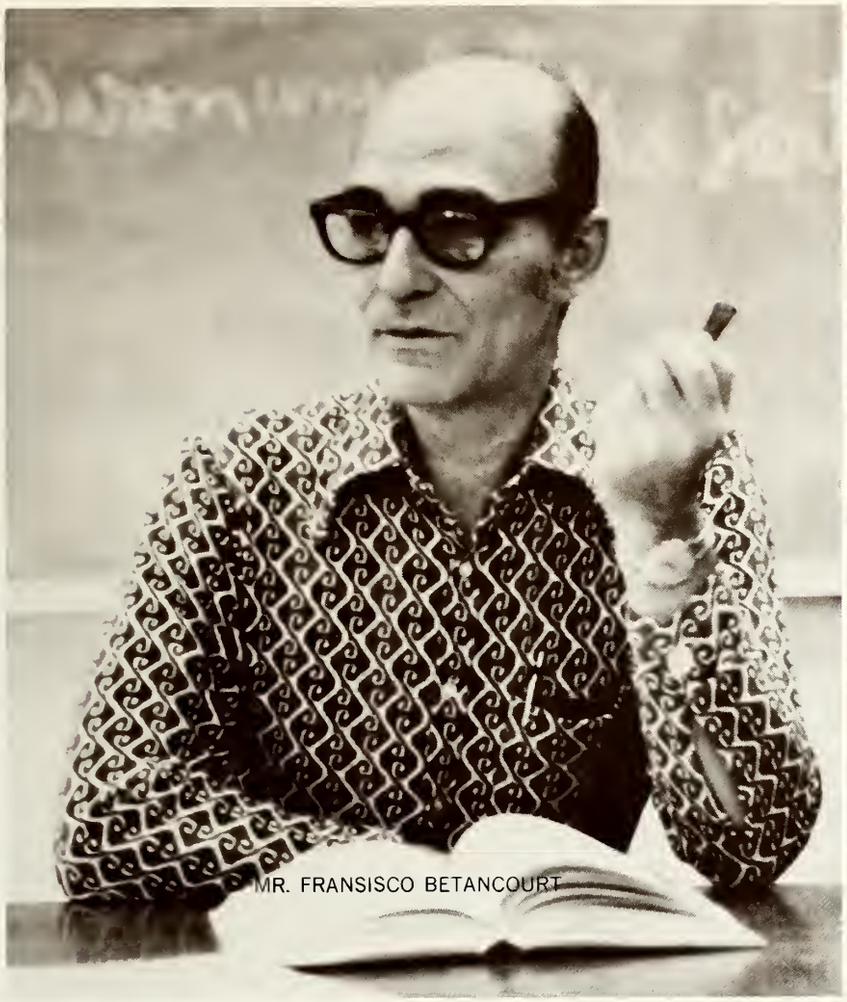

MR. FRANSISCO BETANCOURT

DR. PAUL BLANTON

BETANCOURT—Assistant Professor of Foreign Language (1965)
BLANTON—Director of Social Internship Program (1973)
BRIDGES—Assistant Professor of Economics and Business Administration (1966)

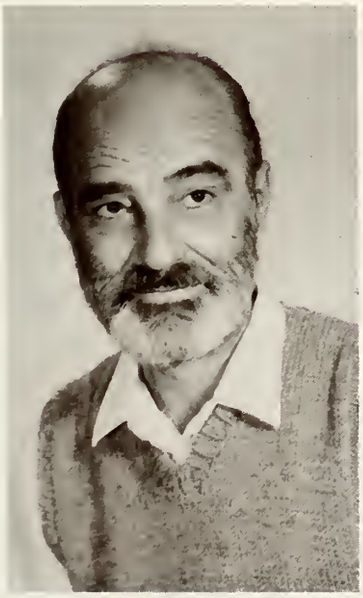

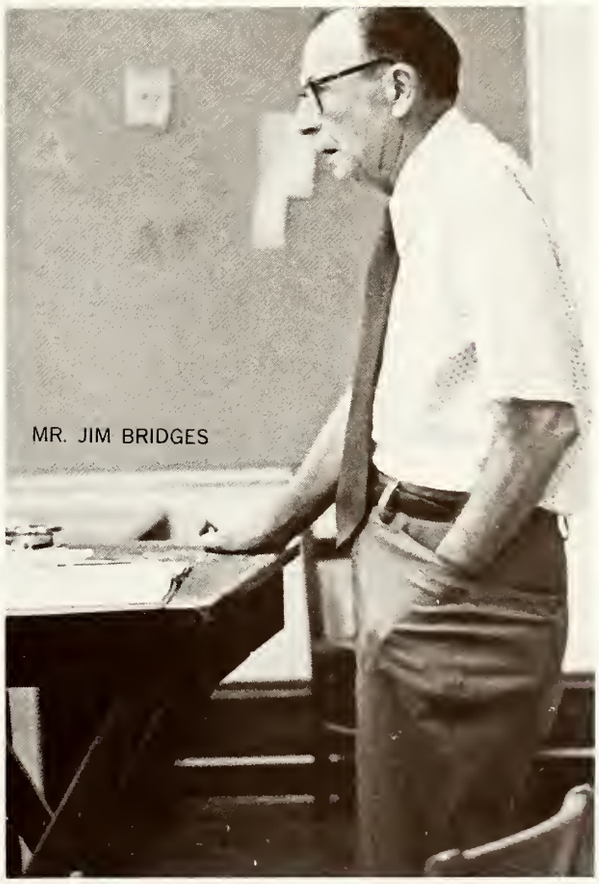

MR. JIM BRIDGES

BROWN—Chairperson of Physics
Professor of Physics (1953)
BURNETT—Instructor in Physical Education and Drama (1965)
CAMPBELL—Chairperson of Humanities
Chairperson of English
Herman Brown Professor of English (1962)
CARWELL—Associate Professor of English (1968)

DR. BOB MARION BROWN

DR. JEFFERSON H. CAMPBELL

DR. VIRGINIA A. CARWELL

MR. TIBB BURNETT

DR. JUDSON S. CUSTER

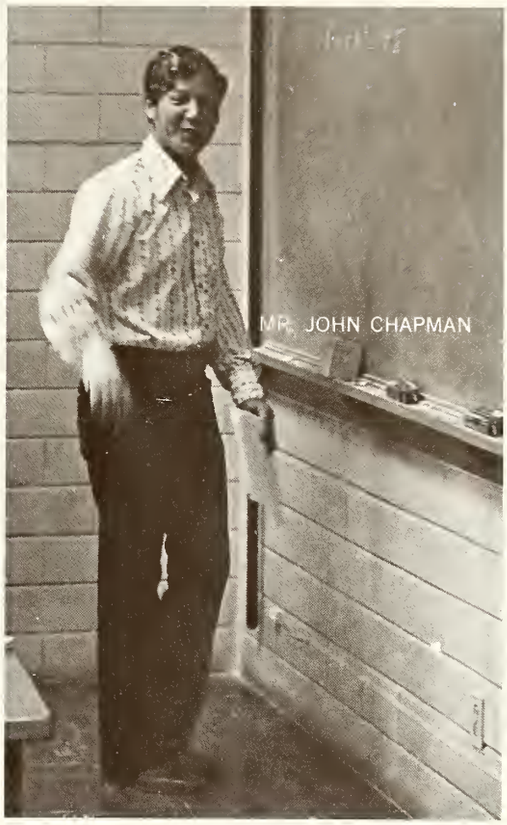

MR. JOHN CHAPMAN

CHAPMAN—Assistant Professor of Mathematics (1966)
COLWELL—Chairperson of Economics and Business Administration
Lillie and Roy Cullen Professor of Economics (1970)
CUSTER—Chairperson of Education (1949)
Professor of Education
Vice-President for Educational Services

DR. B. JOE COLWELL

DR. DAN W. DODSON

MR. HAROLD EIDSON

MR. ALBERTO MANUEL DE LA FUENTE

DR. RANDELL DRUMM

DE LA FUENTE—Assistant Professor of Spanish (1969)
DODSON—Professor of Sociology (1972)
DRUMM—Assistant Professor of Education (1973)
EIDSON—Instructor in Mathematics (1972)

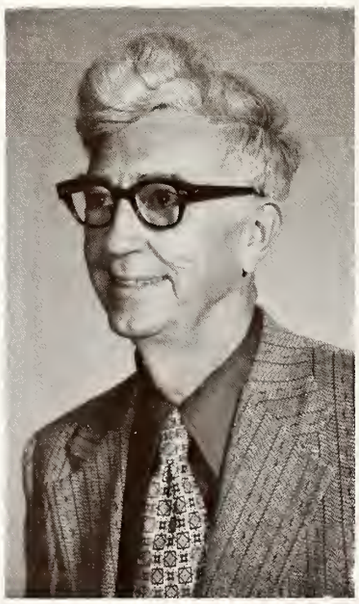

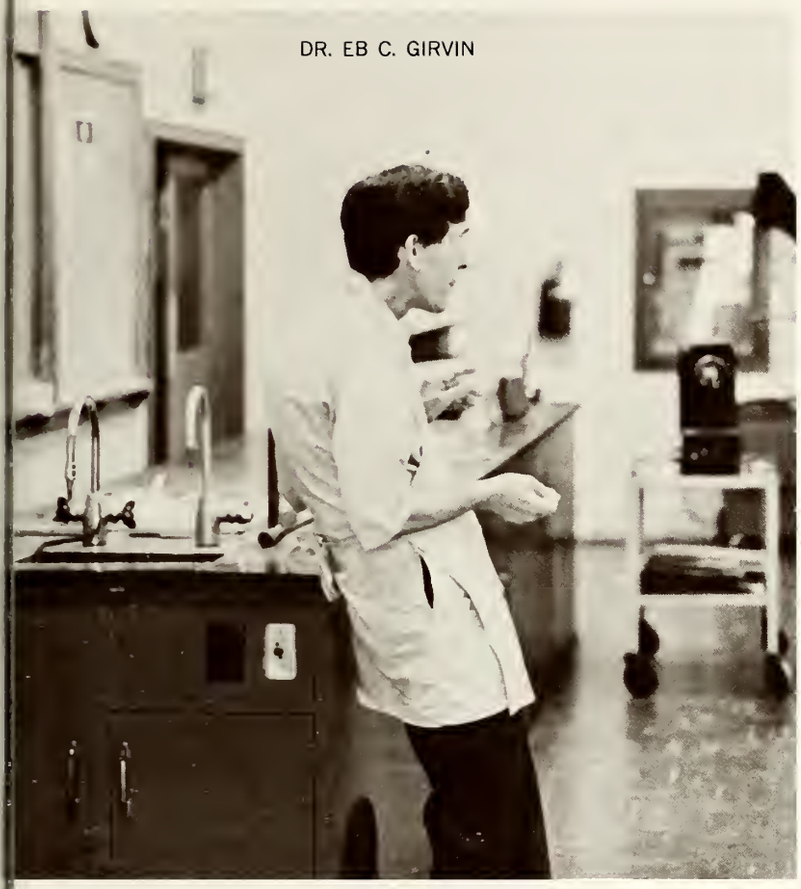

DR. EB C. GIRVIN

MR. LEONARD GIESECKE

FULLINGIM—Assistant Professor of Education (1972)
GIESECKE—Assistant Professor of Economics
and Business Administration (1968)
GIRVIN—Chairperson of Biology
Professor of Biology (1953)

DR. BILLIE GARRETT FULLINGIM

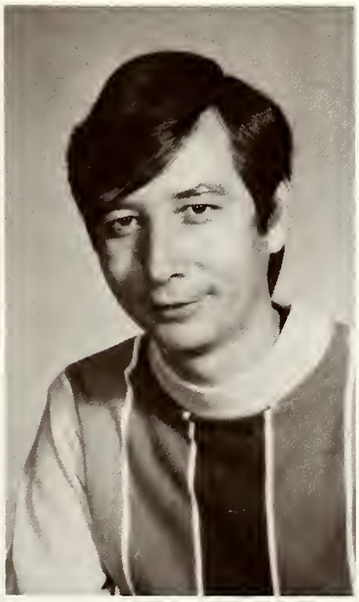

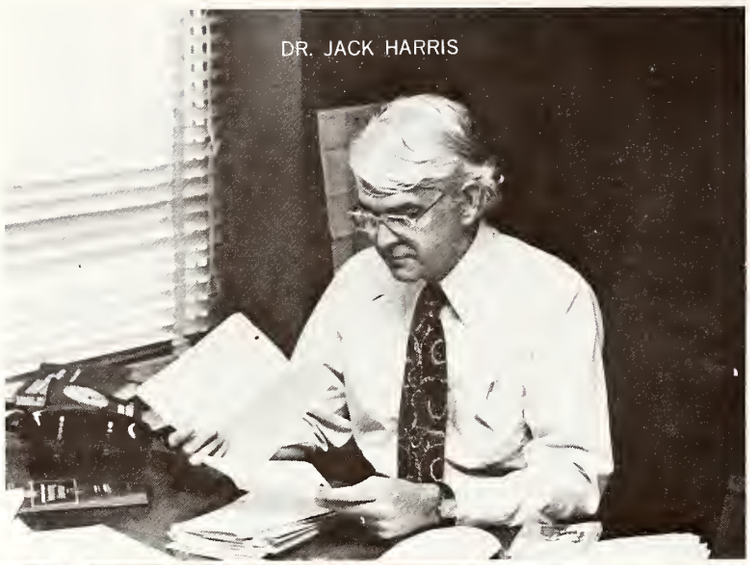
DR. JACK HARRIS

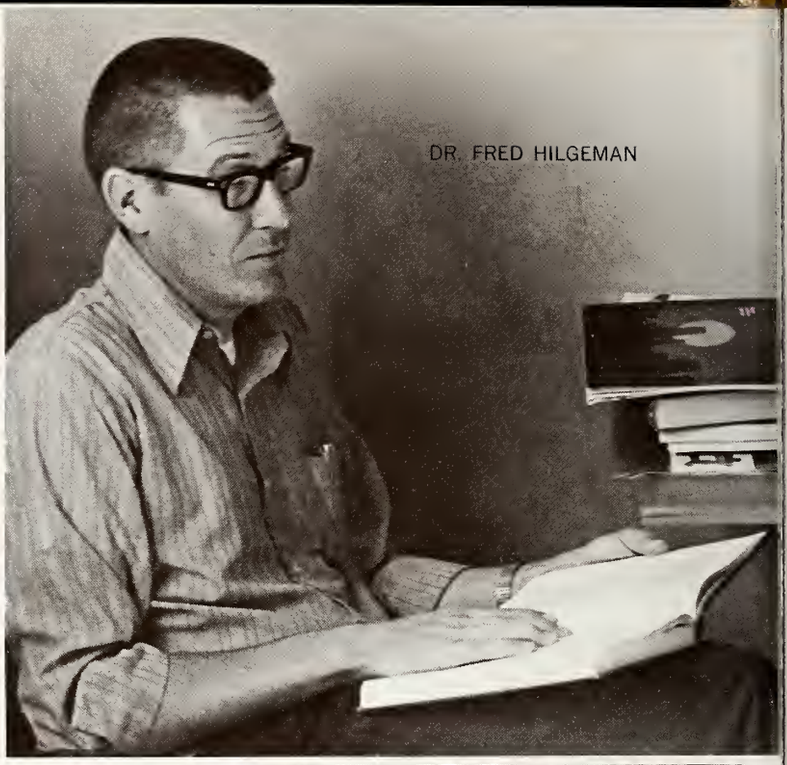
DR. FRED HILGEMAN

MR. THEODORE GROSSMAN

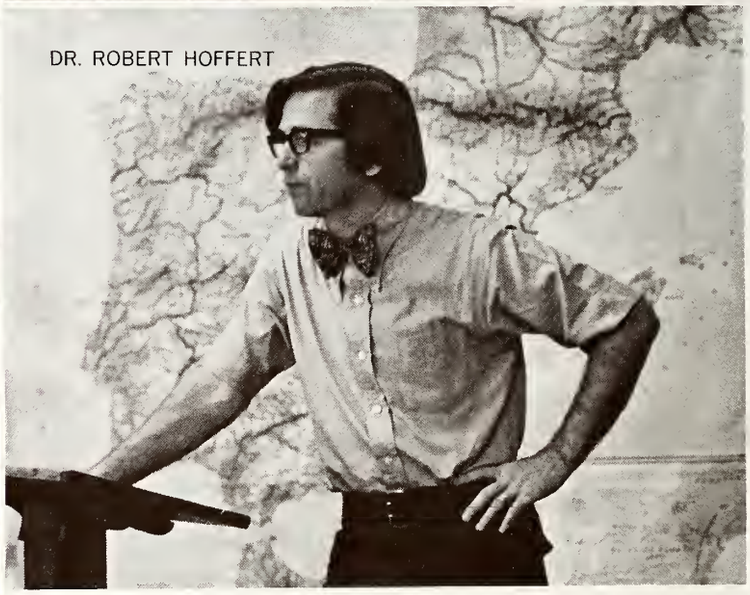
DR. ROBERT HOFFERT

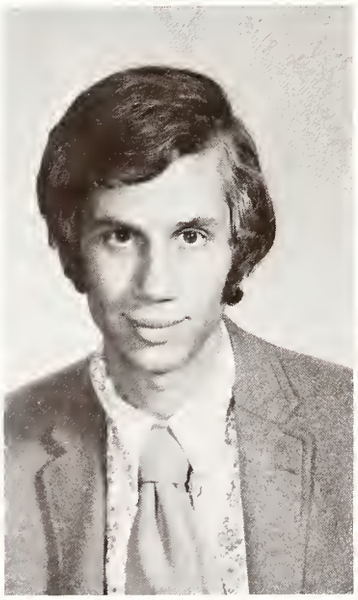

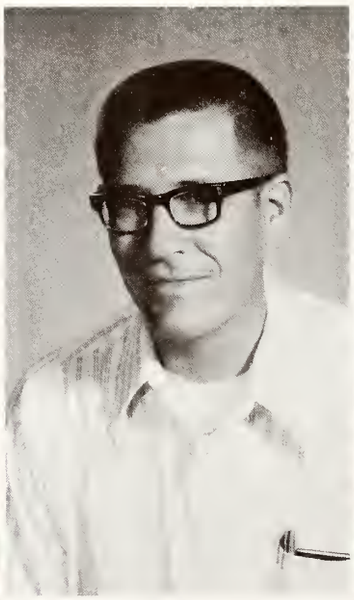

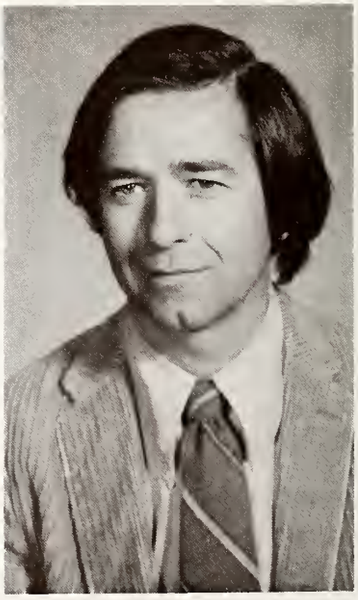

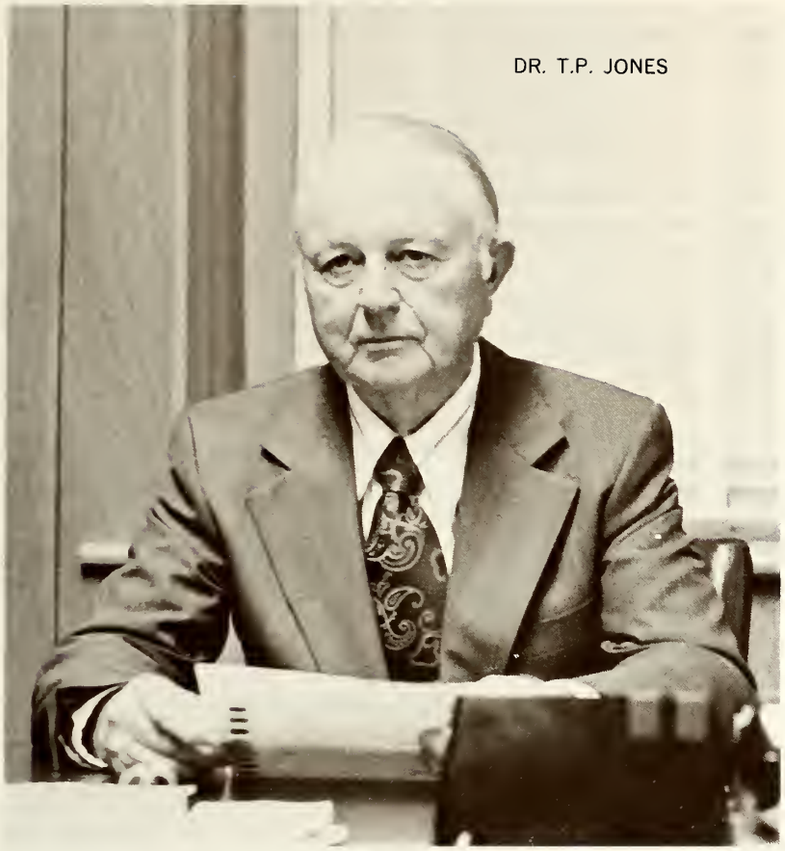

DR. T.P. JONES

DR. DOUGLAS HOOKER

GROSSMAN—Instructor in History	(1971)
HARRIS—Assistant Professor of English	(1969)
HILGEMAN—Associate Professor of Chemistry	(1967)
HOFFERT—Assistant Professor of Political Science	(1973)
HOOKER—Chairperson of Social Sciences Chairperson of Psychology Professor of Psychology	(1961)
JACOB—Assistant Professor of Biology	(1967)
JONES—Professor of Education and Elementary Education Science	(1959)

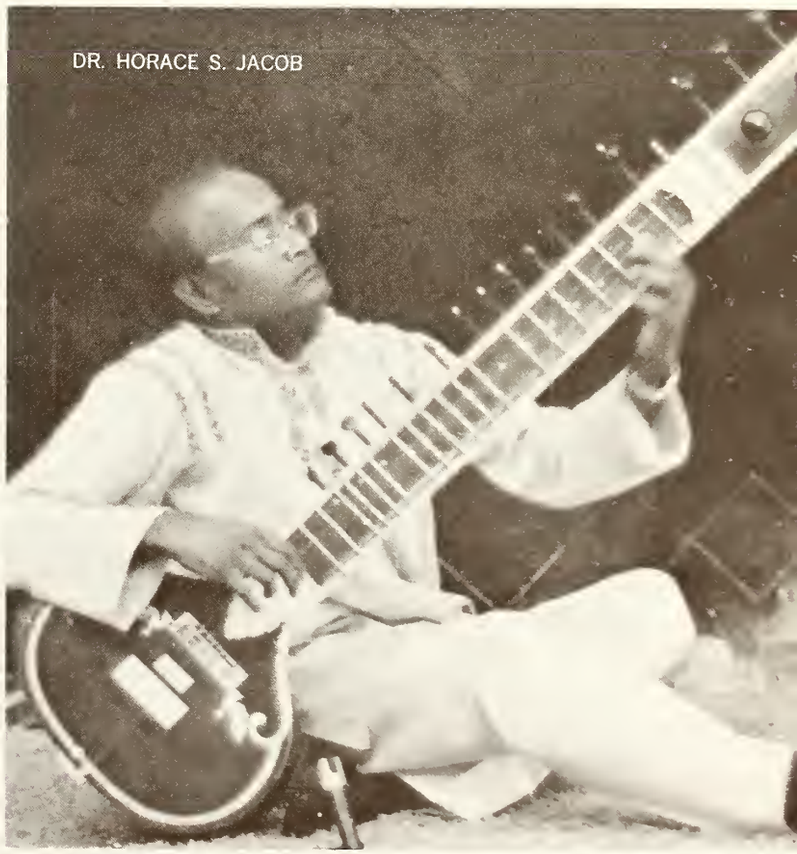

DR. HORACE S. JACOB

DR. TEX KASSEN

JONES—Chairperson of History, Lucy King Brown Professor of History (1965)
KASSEN—Chairperson of Health Physical Education and Recreation Associate Professor of Physical Education (1969)
KENT—Associate Professor of History (1968)
KOSTOFF—Assistant Professor of Physics (1971)

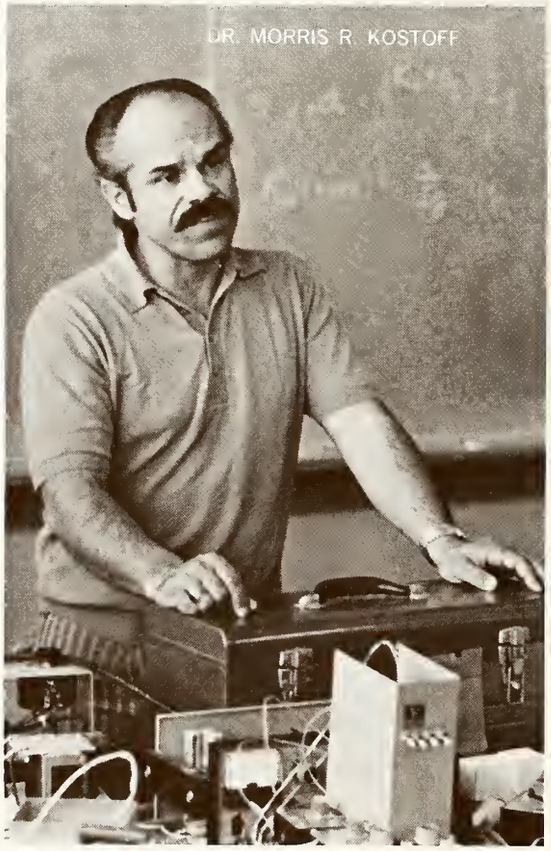
DR. MORRIS R. KOSTOFF

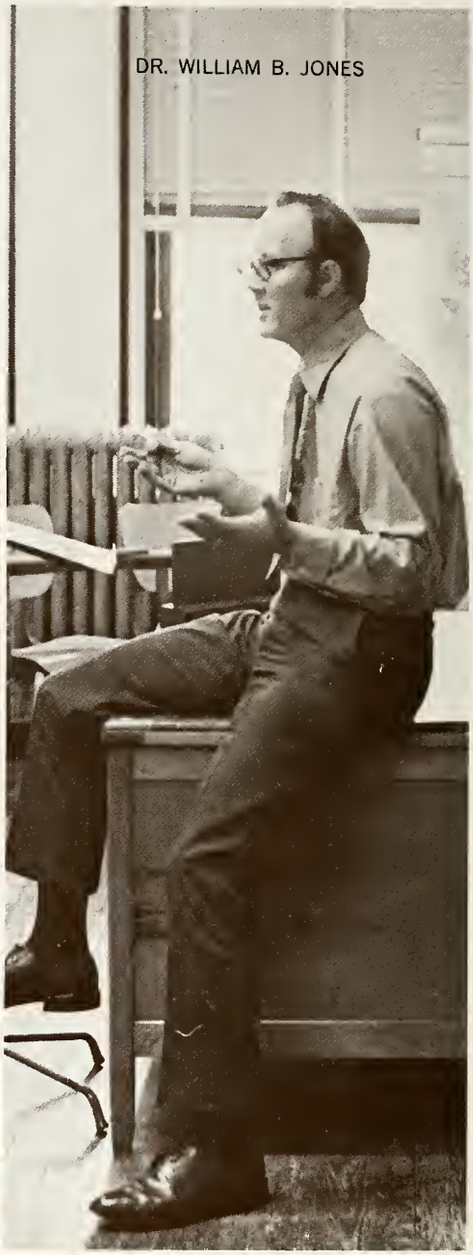
DR. WILLIAM B. JONES

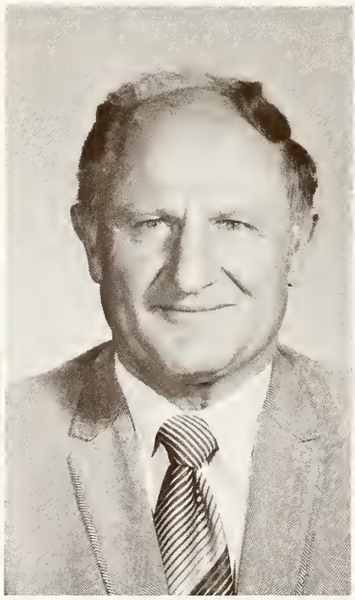

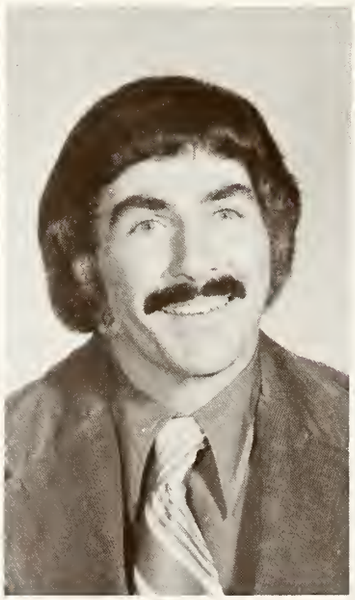

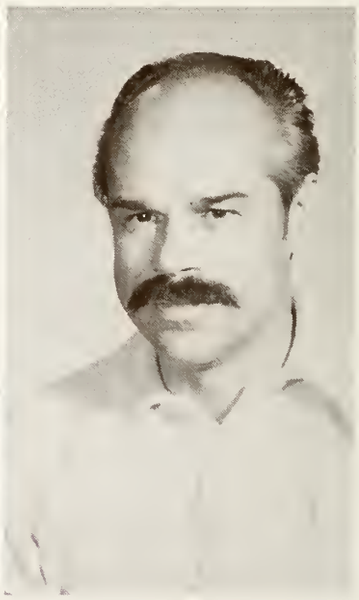

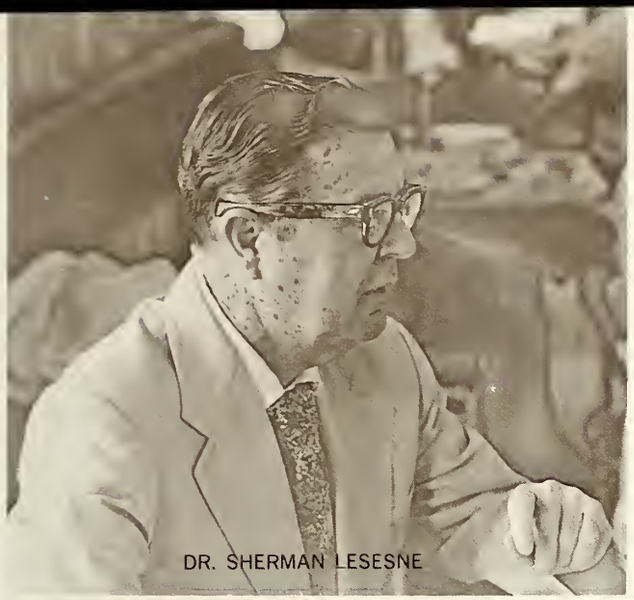

DR. SHERMAN LESESNE

LANSFORD—Professor of Biochemistry (1962)
LESESNE—Chairperson of Chemistry
Professor of Chemistry (1953)
LUKSA—Chairperson of Sociology
Professor of Sociology (1944)
LUNDBLAD—Associate Professor of
Economics and Business
Administration (1943)

MRS. ELIZABETH LUNDBLAD

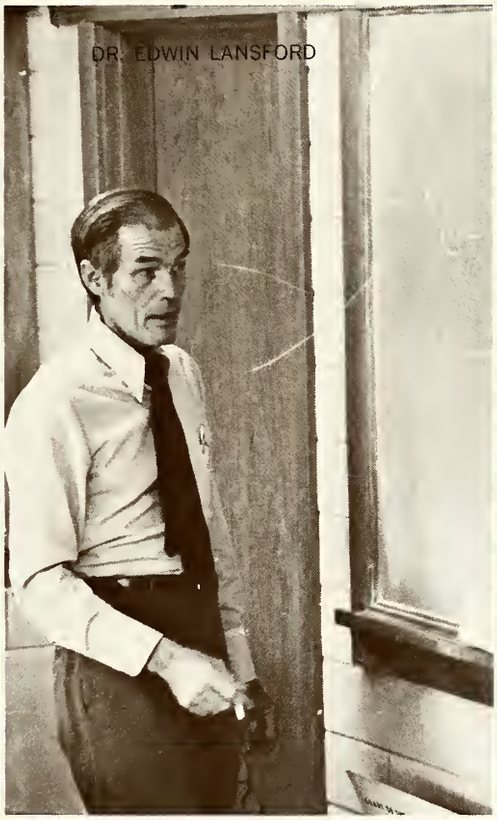

DR. EDWIN LANSFORD

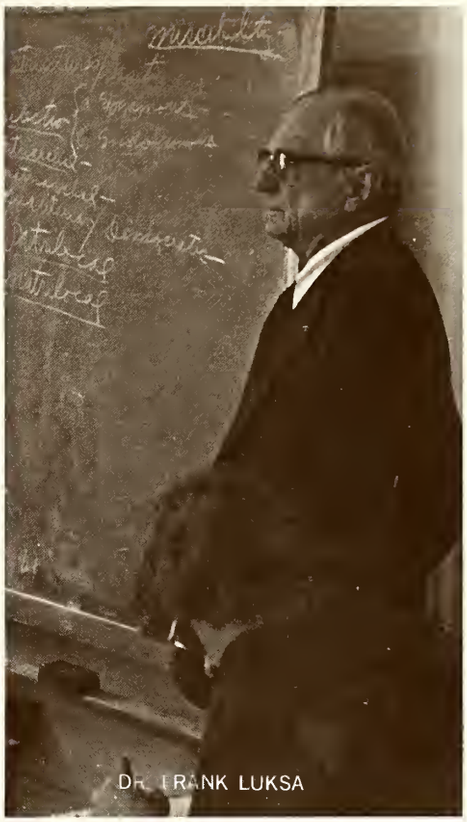

DR. FRANK LUKSA

MRS. JANE MCCOOK

MR. JAMES MALLON

MR. MICHAEL MEZZI

MR. WILLIAM MERRITT

MCCOOK—Assistant Professor of English (1956)
MALLON—Instructor of Physical Education (1970)
MERRITT—Assistant Professor of Physical Education (1965)
MEZZINO—Assistant Professor of Mathematics (1970)

MR. ROBERT P. RACHAL

DR. REGINE REYNOLDS

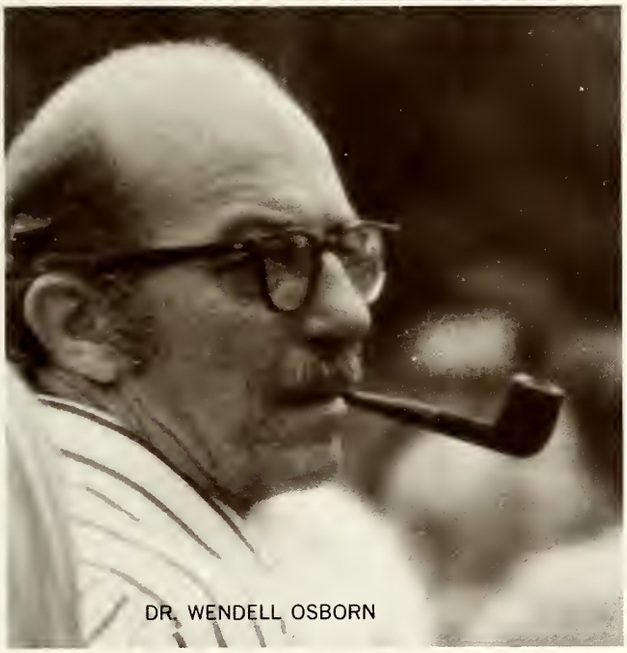

DR. WENDELL OSBORN

OSBORN—Associate Professor of Psychology (1948)
PARKER—Assistant Professor of English (1966)
RACHAL—Instructor in Physical Education (1973)
REYNOLDS—Chairperson of Foreign Languages
Assistant Professor of French and Spanish (1969)

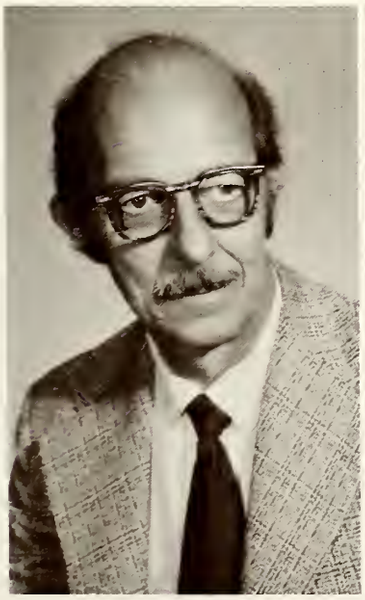

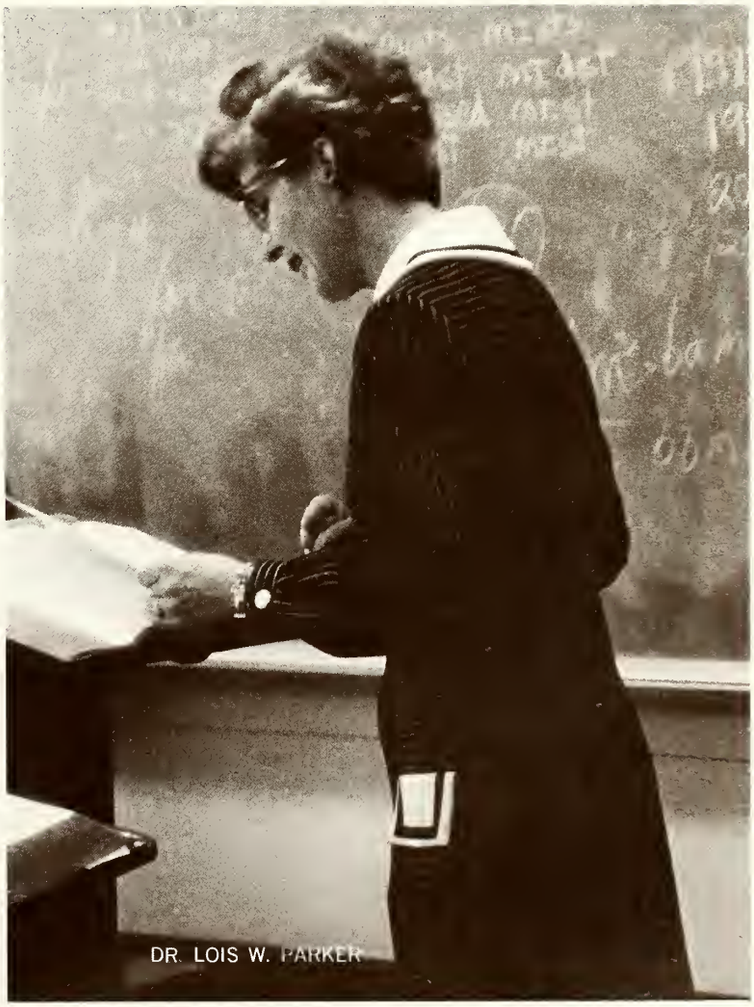

DR. LOIS W. PARKER

DR. ROBERT L. SOULEN

DR. FARLEY W. SNELL

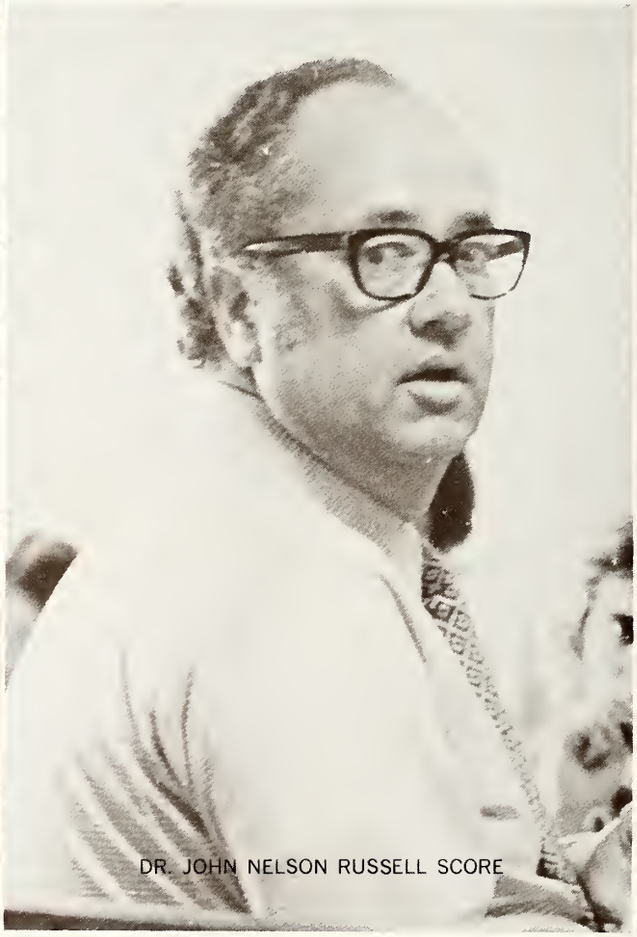

DR. JOHN NELSON RUSSELL SCORE

MS. GERHILD ROGERS

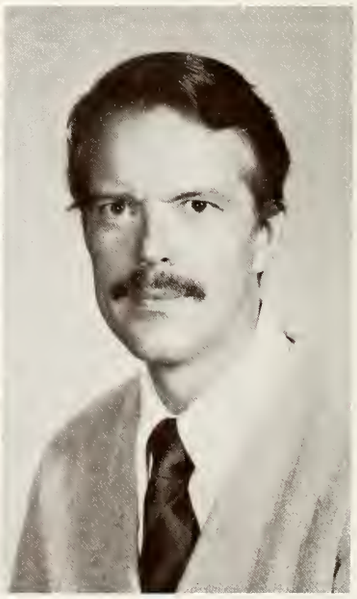

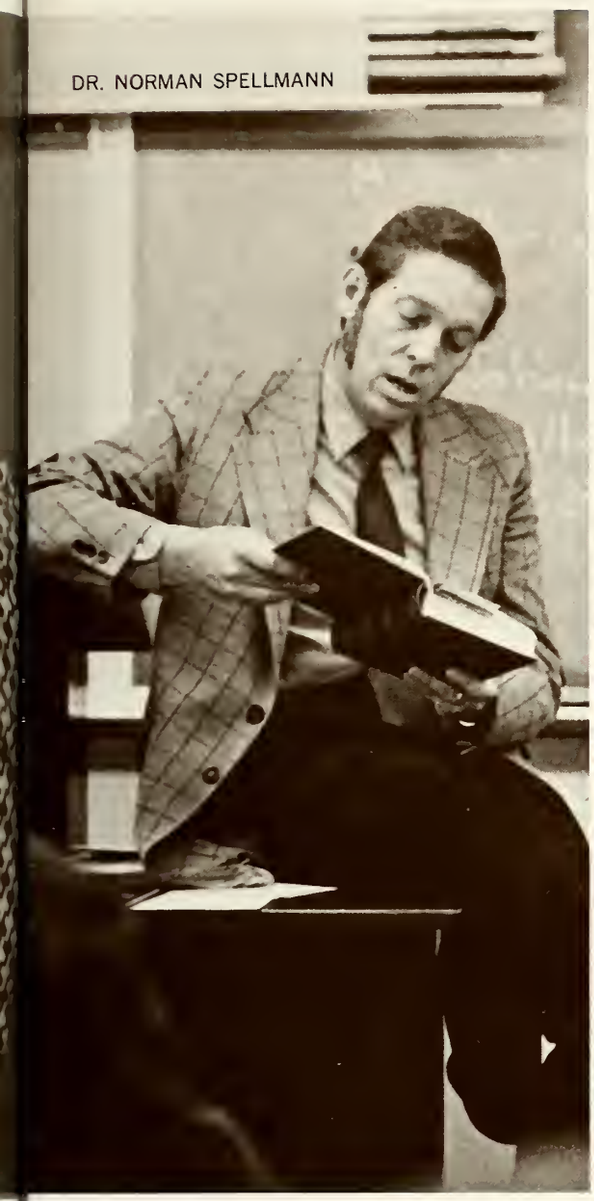
DR. NORMAN SPELLMANN

ROGERS—Instructor in German (1973)
SCORE—Professor of Religion and Philosophy (1955)
SNELL—University Chaplain (1972)
Assistant Professor of Religion and Philosophy
SOULEN—Lillian Nelson Professor of Chemistry (1964)
SPELLMANN—Professor of Religion and Philosophy (1960)
STEELMAN—Chairperson of Religion and Philosophy (1946)
The Bishop Seth Ward Professor of
Bible and Religion
SUH—Professor of Government (1967)

DR. EDMUND H. STEELMAN

DR. SUK-SOON SUH

USHER—Assistant Professor of Physical Education (1967)
VENABLE—Assistant Professor of Education (1971)
WATTS—Associate Professor of Religion and Philosophy (1946)
WHITMORE—Chairperson of Natural and Applied Sciences
Chairperson of Mathematics
Professor of Mathematics (1944)

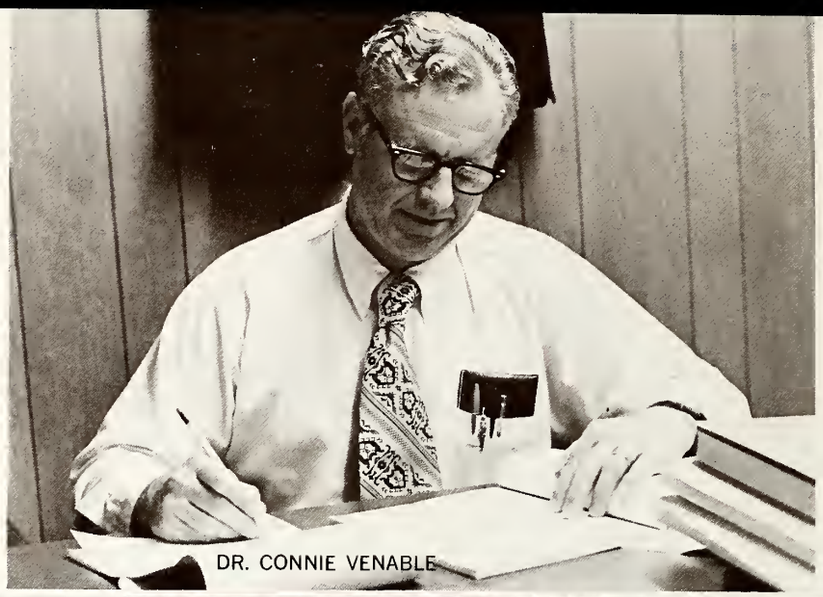
DR. CONNIE VENABLE

MS. MILDRED USHER

DR. HARVEY D. WATTS

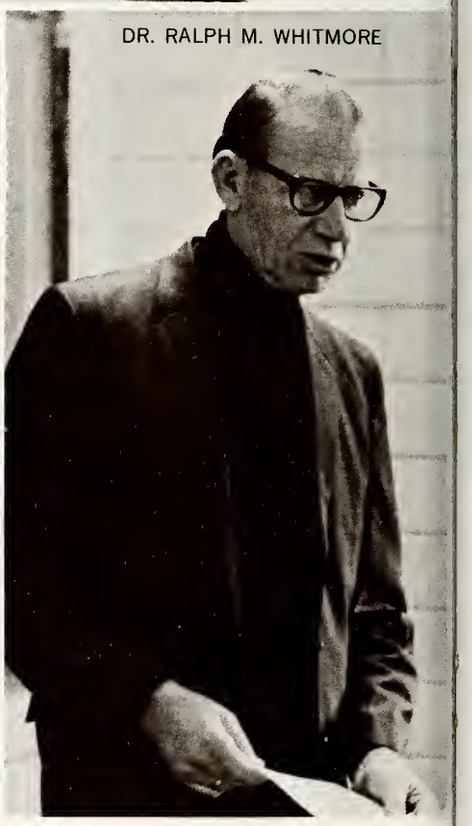
DR. RALPH M. WHITMORE

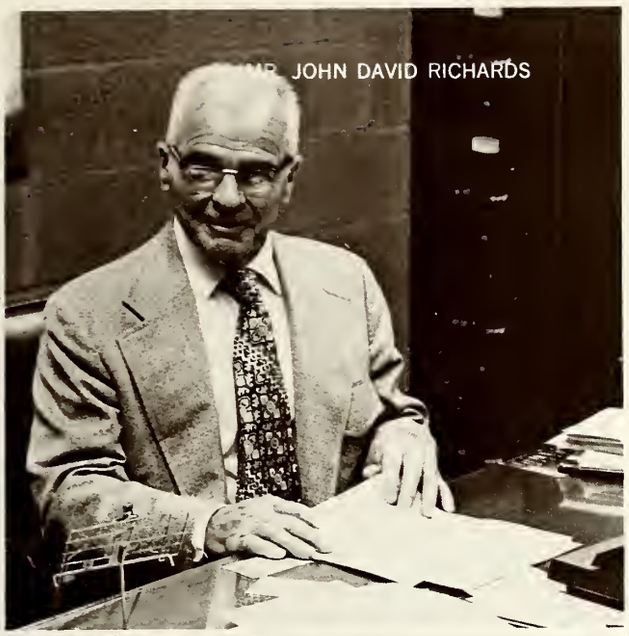
MR. JOHN DAVID RICHARDS

RICHARDS—Dean of Fine Arts (1946)
Chairperson of Music Education
Professor of Music Education
CURTIS—Assistant Professor of Piano (1971)
DOUGLASS—Chairperson of Stringed (1947)
Instruments
Professor of Stringed Instruments

MS. EXA JANE CURTIS

MR. THOMAS DOUGLASS

MR. CLAUDE KENNARD

MR. FRED GOODSON

MS. DRUSILLA HUFFMASTER

MR. G S FARMER

FARMER—Assistant Professor of Art (1969)
GOODSON—Assistant Professor of Drama and Speech (1970)
HUFFMASTER—Chairperson of Piano
Associate Professor of Piano
Artist-in-Residence (1961)
KENNARD—Assistant Professor of Art (1965)

LANCASTER—Chairperson of Art (Sculptor) (1959)
Associate Professor of Art
LOWRY—Instructor in Voice and Choral Organization (1972)
MEDFORD—Instructor in Voice (1971)

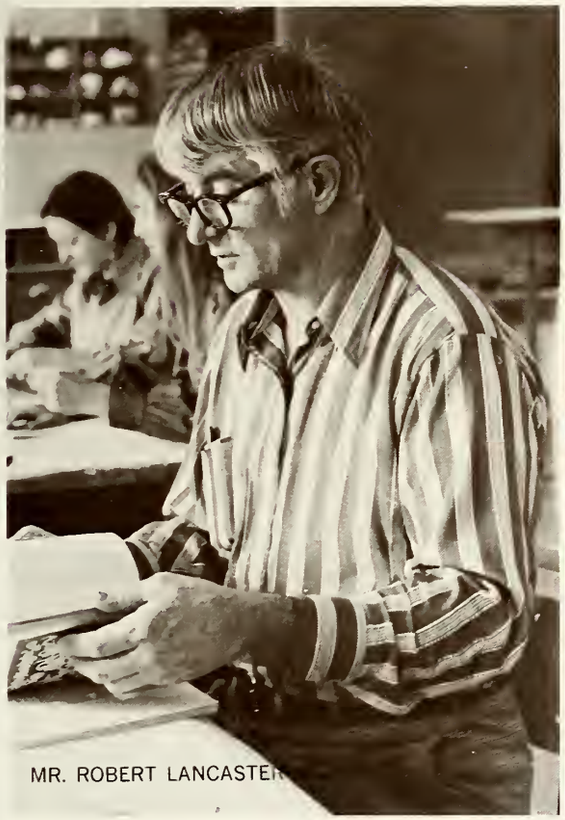
MR. ROBERT LANCASTER

MS. MARTHA MEDFORD

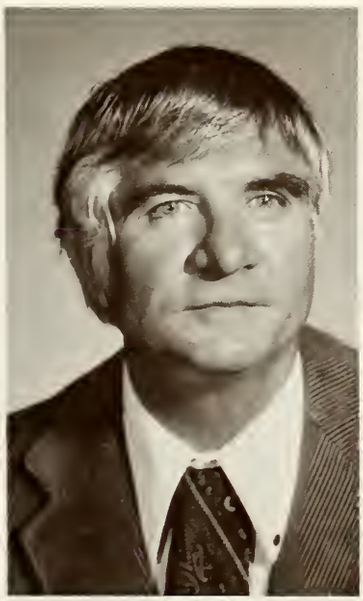

DR. ALAIRE LOWRY

MS. JANE PATTERSON

MR. R. COCHRANE PENICK

DR. ELLSWORTH PETERSON

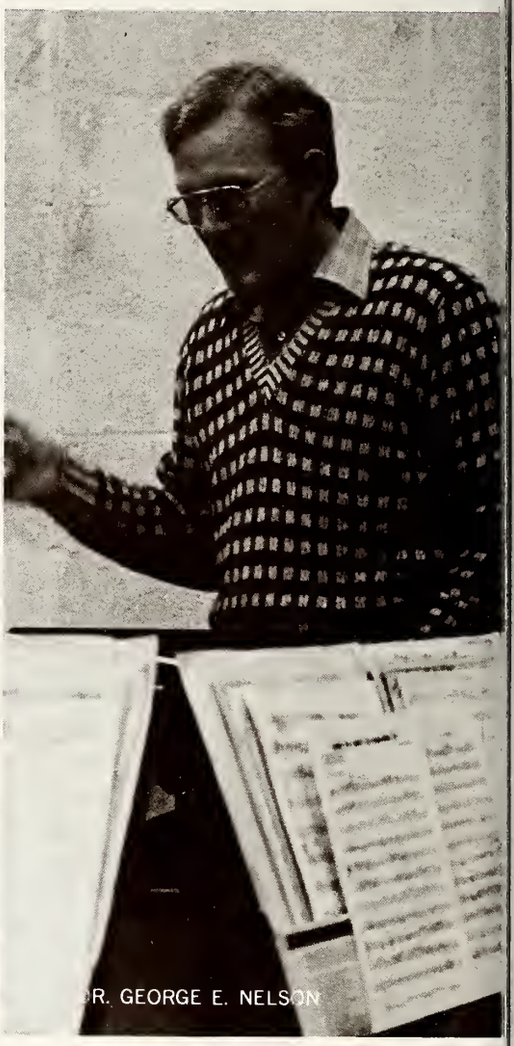
R. GEORGE E. NELSON

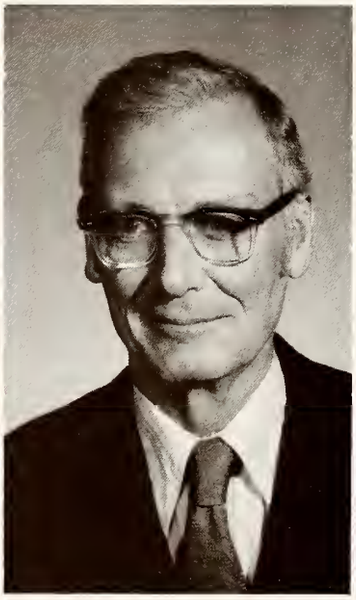

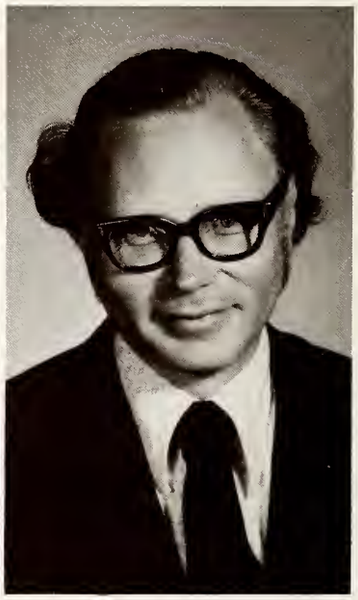

NELSON—Associate Professor of Instrumental Music (1958)
Education
Associate Professor of Brass and Percussion Instruments

PATTERSON—Instructor in Speech (1973)

PENICK—Chairperson of Organ and Sacred Music (1957)
Professor of Organ and Sacred Music

DR. ANGUS SPRINGER

PETERSON—Margarett (1965)
Root Brown Professor of Fine Arts

SCHROEDER—Assistant (1968)
Professor of Music

SPRINGER—Chairperson (1943)
of Theatre
Professor of Theatre

WOODWARD—Chairperson (1966)
of Voice
Associate Professor of Voice

DR. LEWIS WOODWARD

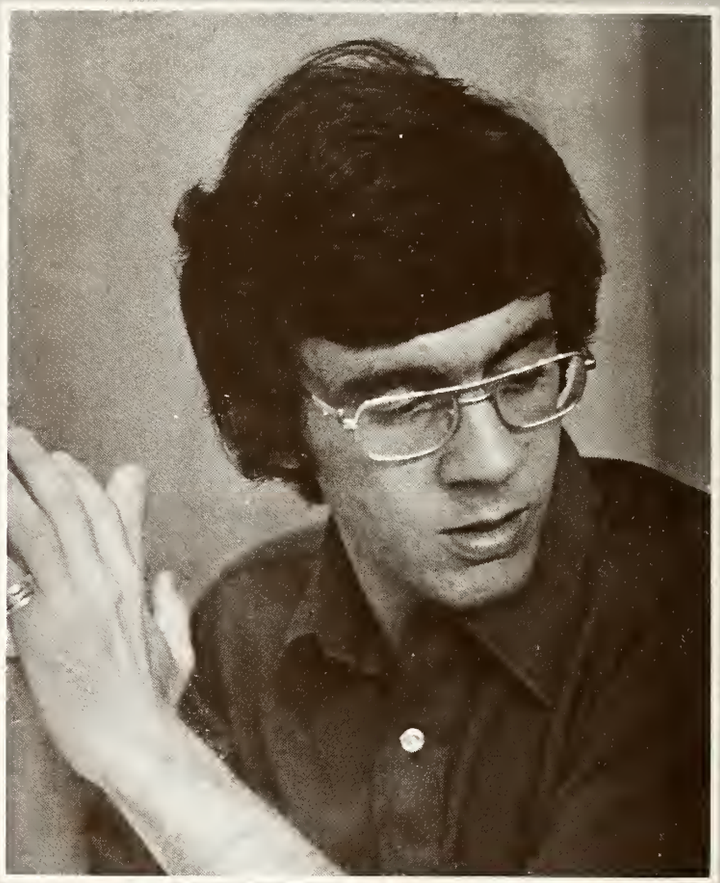

CLASSES

When the clock strikes twelve, remember:

truck stop

SENIOR CLASS 1974

Garrison Gray Ainsworth
Winn W. Alley
Richard Henry Bachmann
Daniel Roe Baen
Sheryll Bauman Booth

Larri Sue Brown
Carol Graham Burson
Michael Don Burson
Cary Elizabeth Campbell
Kathryn Elizabeth Campbell

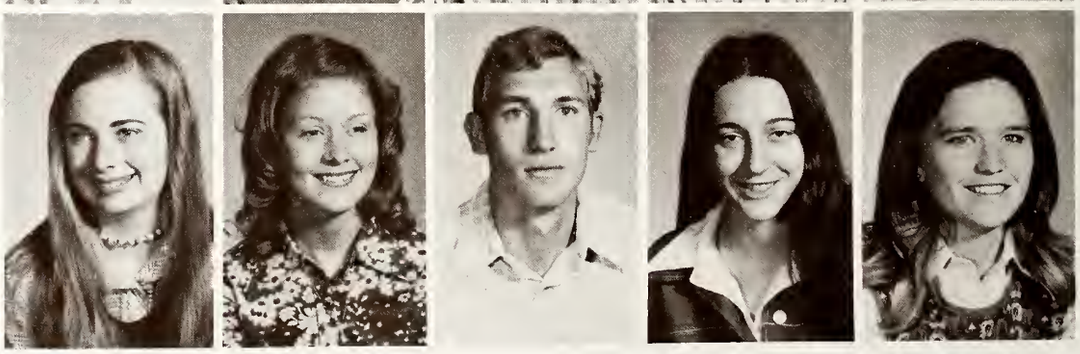

Paula Diane Christy
Cathy Ann Clark
Eric Thacher Clarke
Louis Wilbur Cook
James Hays Dardnne

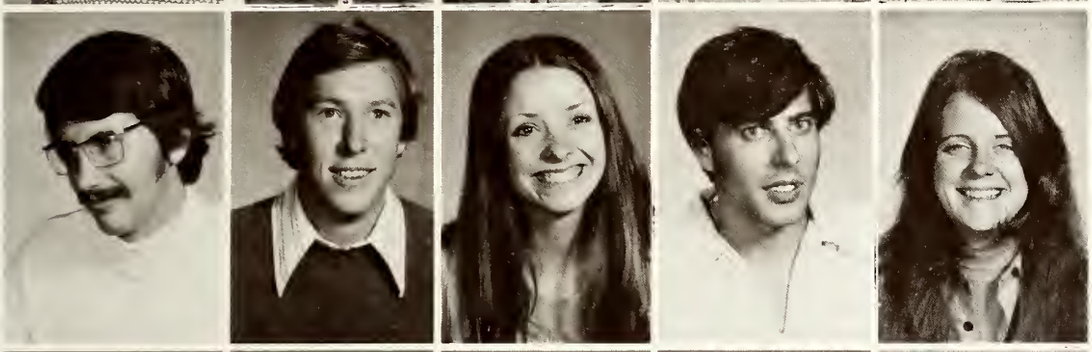

Roger Horton Darrow
Louis Jarrard Davis
Mary Ceceile Davis
Ronald Burnett Davis
Jacqueline Grace DeHaven

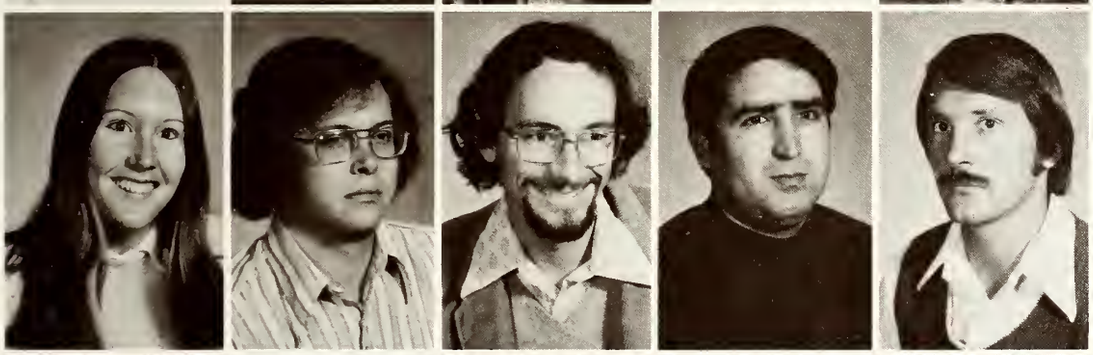

Catherine Forbes DeLotto
Brian Gregory Duncan
Thomas Ratcliff Durham
Fransisco P. Estrada
Allan Wayne Fletcher

James William Fly
Ronald Blake Fox
Jerry Phillip Galloway
Joe Perkins Giddens
Bruce Alan Gilmour

Cathleen Sue Goodenough
Alan Kent Goodfriend
Susan Lea Graham
Joseph James Guillory
William Roderick Hamilton

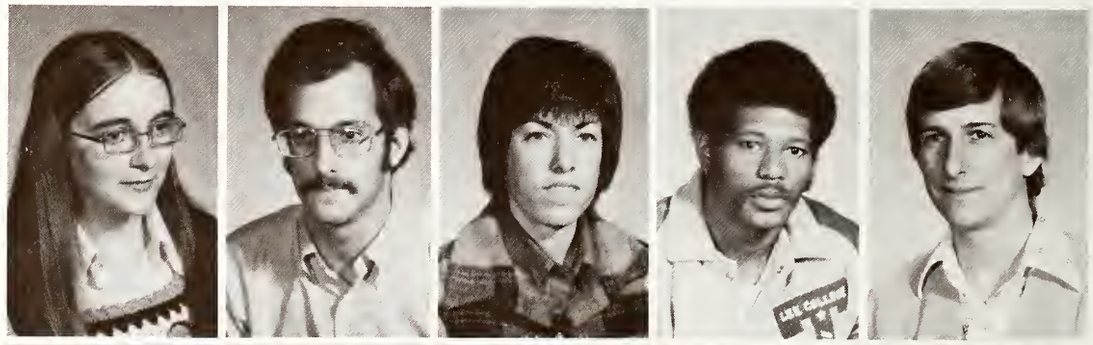

Kathleen Virginia Hammond
Ann Elizabeth Hardeman
Erik Bruce Harpst
Martin Reese Harris
Theresa Ann Herzig

Loraine Sue Hiatt
Mary Charlotte Holmes
Priscilla Joy Hom
Mary Dean Howell
Julia Puett Howry

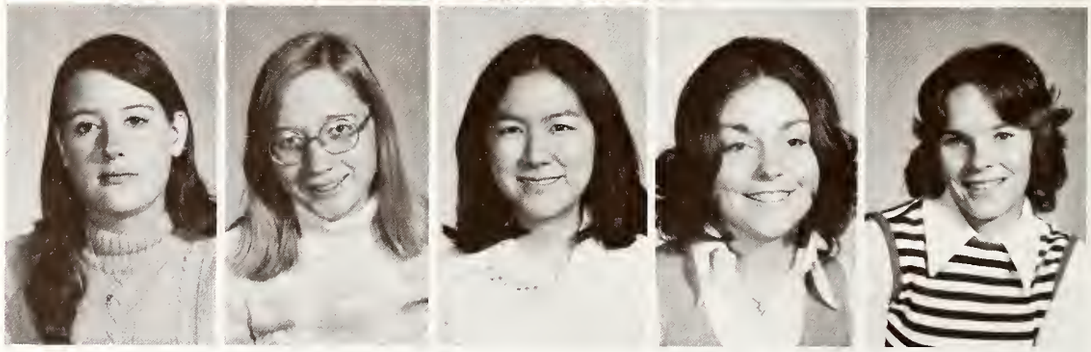

Robert Donald Hudson
David Stivers Johnson
Leonard Johnson
William Charles Johnson
Claudette Lee Jones

Kathryn Joslin
Sem Porter Kegley
Grace Laverne Kilgore
Gary Joe Kilpatrick
Nancy Knickerbocker

Tatsushi Kubo
James Neely Landrum, Jr.
Grace Elizabeth Leonard
Katherine Annette Lincoln
Suzanne McDaniel

Mark Daniel McMahon
Philip Michael Mahon
Osa Wesley Marshall
Charles William Mayfield
Mary Elizabeth Medley

Georgeanna Merriwether
James Wayne Meschwitz
Andrew Paul Mouton
Leonard M. Murphy, Jr.
Larry Steven Neahusan

William Kenneth Neill
Bruce Baker Neustadt
Robin Love Noe
Jane Campbell Oliver
Jackson Broocks Osborne, Jr.

Paul William Oxley
Barbara Ann Paape
Barbara Ann Parker
Jodie Lynn Paterson
John Stephen Pearce

Howard J.Phearse
Judith Alicia Phillips
Jean Marie Pinchback
Christopher Deaven Portmann
Joanne Powers

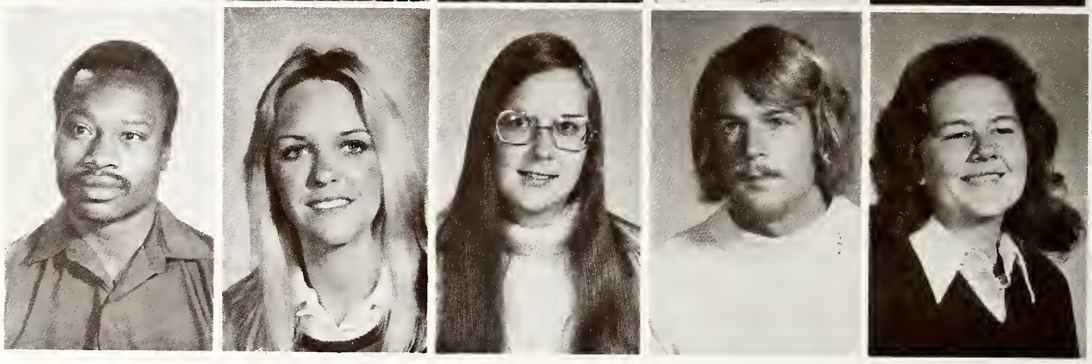

Causey Chappelle Quillian, III
William Koepsel Rives

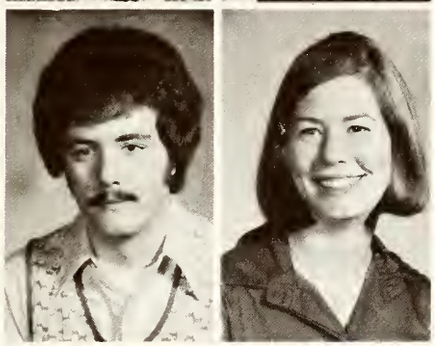

Richard Close Robinson
Jane Peyton Rogers

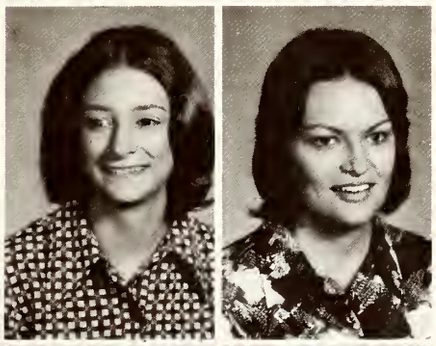

Linda Kay Scarbrough
Kaye Teichelman Schaefer

Ellen Kay Schauer
Susan Jeanne Searls
Forrester Mclain Smith, III
Fronica Marley Smith
Joan Denoo Smith

Mary Gail Sorenson
Mark Elliot Spellmann
Elizabeth Ann Starnes
Karen Marie Stetler
Sandra Jean Stollenwerk

Jane Alexandra Storter
Annette Adalia Strack
Nancy Kay Strain
Joseph William Taylor
Trenton Earl Taylor

John English Thames, Jr.
Gerald Douglas Tinsley
Kathryn Louise Tourtellotte
Armida Truan
Constance Katherine Vinson

Thomas Otto Wantuck
William Paul Warren
David Lewis Watkins
Don Allen Webster
Beverly Jean Wedemeyer

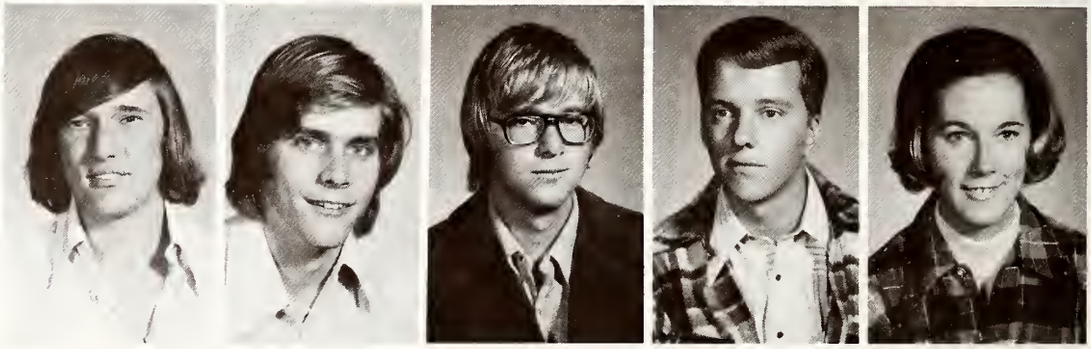

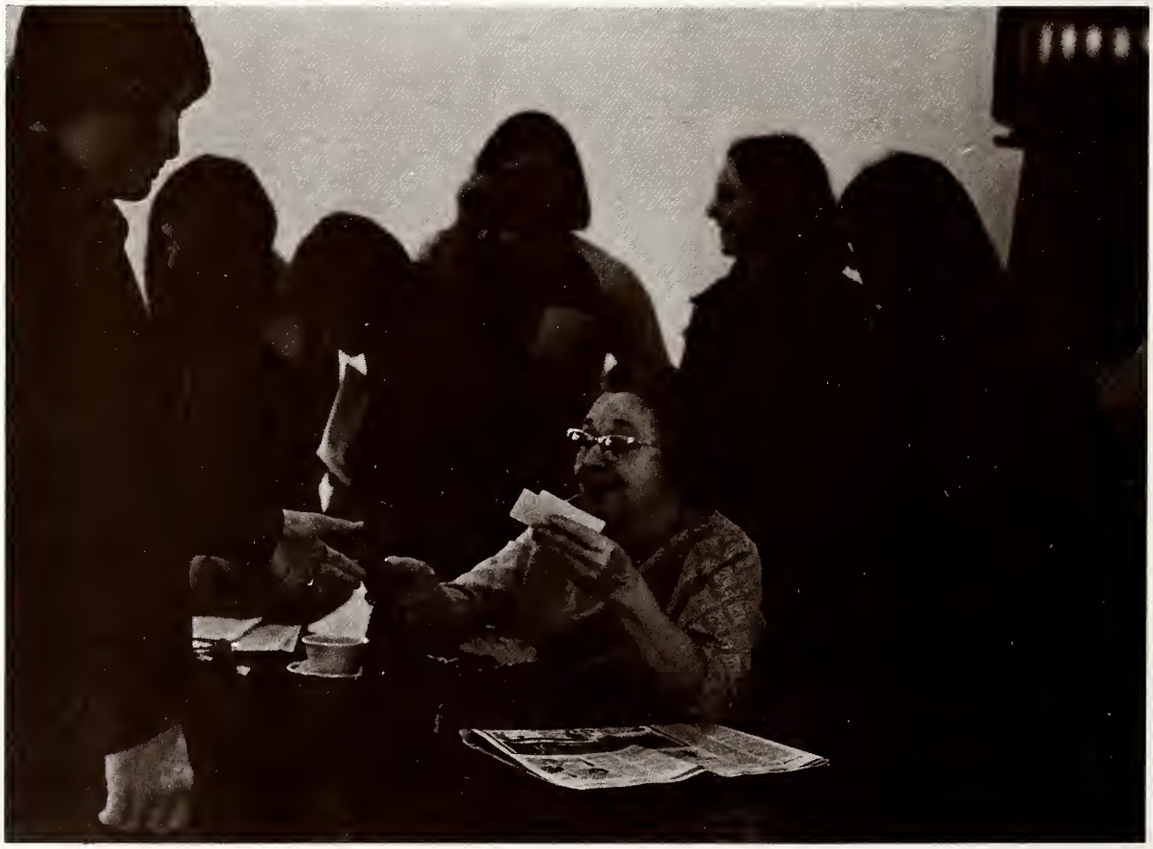

Rebecca Pitts Wellborn
Kevin Douglas Wells
Sheila Jacques Wilkes
Katherine Lyn Wilkinson

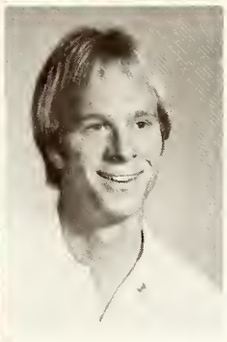

Lydia Ann Williams
Dorothy Brayton Wise
Linda Lula Marie Woodruff
Ronald Ray Woytek

Nancy Karen Young

Samuel Calvin Young

Frances Lee Zemanek

Susan Kay Zlomke

GARRISON GRAY AINSWORTH—Luling—BBA in Economics and General Business, Pi Kappa Alpha

WINN W. ALLEY—San Antonio—BA in Humanities and Christian Education, Kappa Alpha, Intramural Sports, Student Congress, Chaplain's Advisory, Student Welfare, **The Sou'Wester**, NEA, Blue Key

RICHARD HENRY BACHMANN—Galveston—BA in History and Government

DANIEL ROE BAEN—Mathis—BS in Biology and Chemistry, Pi Kappa Alpha, Leadership Board, Intramural Sports, Inter-Fraternity Council

PAUL EDMUND BERNDT—Houston—BA in Psychology

SHERYLL BAUMAN BOOTH—Georgetown—BA in Sociology and Religion. Delta Delta Delta

LARRI SUE BROWN—San Antonio—BA in Government and Drama, Phi Mu, WRA, Mask & Wig, Band, National Collegiate Players, Pre-Law Society, University Honor Scholarship

CAROL GRAHAM BURSON—Houston—BS in Education in Government and General Business, Delta Delta Delta, Student Judiciary, University Distinction List

MICHAEL DON BURSON—Georgetown—BS in Education in Physical Education and Mathematics, Pi Kappa Alpha, Intramural Sports

CARY CAMPBELL HUDSON—Georgetown—BA in Humanities, Ideas & Issues, Mask & Wig, SU Magazine Editor, Kellog Foundation Grant Committee, Ecology Volunteers, Alpha Chi, Pi Delta Phi, Cardinal Key, Who's Who, Homecoming Queen Nominee, Miss Southwestern Nominee, Resident Assistant, Sophomore Advisor

KATHRYN ELIZABETH CAMPBELL—Richardson—BA in History and Economics, Phi Mu, Student Congress, Student Welfare, Hospitality, Pi Gamma Mu, Cardinal Key

ADELE MILLER CHANDLER—Georgetown—BS in Education in Spanish and English

KAREN CHILTON—Brownsville—BM in Music Education and Piano, Delta Omicron

PAULA DIANE CHRISTY—Seabrook—BA in Religion and Christian Education, International Club, WRA, Kurth House Council, AWS, Committee for Special Worship, Southwestern Organization for Service, University Relations, Pi Gamma Mu, University Distinction List, **Sou'Wester** Superlative, Who's Who, Resident Assistant

CATHY ANN CLARK—Austin—BA in Psychology and History

ERIC THACHER CLARKE—Lexington, Massachusetts—BA in Biology and Chemistry, Megaphone, Who's Who

LOUIS WILBUR COOK—New York, New York—BA in Sociology and Physical Education, Blue Key, **Sou'Wester** Superlative, Who's Who

JAMES HAYS DARDNNE—Waco—BBA in Accounting and Economics, Pi Kappa Alpha

ROGER HORTON DARROW—Lampasas—BBA in General Business and Economics, **The Sou'Wester** Editor, Mask & Wig, Sinfonietta, Student Advisory, Business and Economics Club, University Honor Scholarship, United Methodist Student Scholarship, Board of Student Publications, **Sou'Wester** Superlative

LOUIS JARRARD DAVIS—Houston—BA in Social Science, Pi Kappa Alpha, Student Congress, Student Welfare, Educational Affairs, Student Association President, Student Advisory, Development Council, Blue Key, Pi Gamma Mu, Resident Assistant, Who's Who

MARY CECEILE DAVIS—Houston—BA in History and English, Alpha Delta Pi, WRA, AWS

RONALD BURNETT DAVIS—Georgetown—BA in English and Communication, Media, Ideas & Issues, Head Start

JACQUELINE GRACE DEHAVEN—Mexico City, Mexico—BFA in Drama, Mask & Wig, Who's Who

CATHERINE FORBES DELOTTO—Houston—BS in Education in Physical Education and English, Alpha Delta Pi, WRA, AWS, Cardinal Key, NEA, Outstanding Freshman

DEE EDWARD DISMUKES—Lafayette, Lousiana—BA in History, Student Board of Publications, Megaphone Editor

BRIAN GREGORY DUNCAN—Pampa—BBA in General Business and Economics, Kappa Alpha, Intramural Sports

THOMAS RATCLIFF DURHAM—Baytown—BA in Physics and Mathematics/English, President's Advisory, President's Planning Committee, Magazine Editor, Who's Who

LOUIS WAYNE ELROD—Belton—BS in Chemistry and Mathematics

FRANSISCO PERALES ESTRADA—Floresville—BA in Religion and Sociology, Student Congress

CYNTHIA DIANE FISHER—Alvin—BA in Psychology and History, Zeta Tau Alpha, Hospitality, WRA, Kurth House Council, AWS, Student Congress, Union Program Council, Student Welfare, Educational Affairs, Alpha Chi, Psychology Society, Outstanding Freshman, University Honor Scholarship

ALLAN WAYNE FLETCHER—Georgetown—BBA in General Business and Economics

JAMES WILLIAM FLY—San Antonio—BM in Music Education/Voice and Piano, University A Capella Choir, Su Singers, Extrordinaires, Chaplain's Advisory, President's Planning Committee

RONALD BLAKE FOX—Dallas—BA in Psychology, Baseball

JERRY PHILLIP GALLOWAY—Georgetown—BFA in Drama and Speech, Mask & Wig, **Sou'Wester** Superlative

JOE PERKINS GIDDENS—Georgetown—BBA in General Business and Economics

BRUCE ALAN GILMOUR—Midland—BBA in Accounting and Economics, Pi Kappa Alpha, Intramural Sports, Parent's Council, Blue Key, Resident Assistant, Sophomore Advisor

RAUL ROCHA GOMEZ—El Paso—BS in Mathematics and Biology, Band

CATHLEEN SUE GOODENOUGH—Alice—BA in Humanities, Mask & Wig, SU Singers, Extraordinaries, University A Capella Choir

ALAN KENT GOODFRIEND—Austin—BS in Biology and Chemistry, Pi Kappa Alpha, Student Welfare, President's Advisory, Blue Key, Resident Assistant

SUSAN LEA GRAHAM—Temple—BA in English and German, Zeta Tau Alpha

WILLIAM RODERICK HAMILTON—Dallas—BBA General Business and Economics, Phi Delta Theta, Student Congress

KATHLEEN VIRGINIA HAMMOND—San Antonio—BA in English and Government, Alpha Delta Pi, WRA, AWS, Kurth House Council, Megaphone, President's Advisory, Hospitality, Alpha Chi, Scholars Program, NEA, Cardinal Key, Panhellenic, Orientation Group Leader, Admissions Committee

ANN ELIZABETH HARDEMAN—Austin—BA in English and German, Alpha Chi, President's Honor Scholarship, **Sou 'Wester** Superlative, Miss Southwestern Nominee

ERIK BRUCE HARPST—Houston—BFA in Art, Kappa Sigma

MARTY REESE HARRIS—San Antonio—BA in History and Spanish

RENE ANN HARRIS—Houston—BA in International Studies, Delta Zeta, Mask & Wig, National Collegiate Players

JOHN ALLEN HARRISON—Georgetown—BM in Music Education and Organ/Voice

RONALD WAYNE HEJL—Georgetown—BS in Education in Physical Education and Government

THERESA ANN HERZIG—Beaumont—BM in Piano and Organ, Delta Zeta, SU Singers, Delta Omicron, Alpha Chi, Orientation Group Leader, **Sou'Wester** Superlative, University Distinction List, Resident Assistant, Sophomore Advisor

LORAINE SUE HIATT—Wilmington, Ohio—BS in Education in Elementary Education and Psychology, Phi Mu, WRA

PRISCILLA JOY HOM—Houston—BBA in Accounting and Economics, Delta Delta Delta, WRA, AWS, Union Governing Board, Student Judiciary, Kurth House Council, Hospitality, Sinfonietta, UCM, Community Action Project, Worship and Religious Life, Cardinal Key, Business and Economics Club, International Club

MARY DEAN HOWELL—Boerne—BS in Education in Elementary Education and Sociology, Delta Delta Delta

JULIA PUETT HOWRY—Georgetown—BS in Education in Elementary Education and History

ROBERT DON HUDSON—Houston—BA in Biology, Intramural Sports, SU Magazine, President's Advisory, Southwestern Science Society, Blue Key, Alpha Chi, Herman Brown-Moody Shearn House Council, President's Senior Scholarship, **Sou'Wester** Superlative, Who's Who

DAVID STIVERS JOHNSON—Midland—BM in Piano and Flute/Organ, Band, Sinfonietta

LEONARD JOHNSON—Georgetown—BA in Religion, UCM, Georgetown Action Volunteer, University Distinction List, **Sou'Wester** Superlative

WILLIAM CHARLES JOHNSON—Union, New Jersey—BM in Music Education and Voice/Piano

CLAUDETTE LEE JONES—Alice—BS in Education in Elementary Education and Drama, Zeta Tau Alpha, Mask & Wig, NEA

KATHRYN JOSLIN—El Campo—BFA in Drama/Speech and English, Phi Mu , Kurth and Laura Kuykendall House Councils, Mask & Wig, National Collegiate Players

SEM PORTER KEGLEY—Belton—BM in Music Education and Trumpet, Band, Jazz Band, Brass Choir, Sinfonietta

GRACE LAVERNE KILGORE—Bellaire—BS in Education in Elementary Education and Sociology, WRA, Union President, Entertainment, UCM, Student Life, Student Advisory, University Distinction List, Cardinal Key, NEA, Miss Southwestern Nominee, **Sou'Wester** Superlative

NANCY KNICKERBOCKER—Georgetown—BFA in Art and Art History, Art Students Association, **Sou'Wester** Superlative

TATSUSHI KUBO—Kochi-Ken, Japan—BA in English

JAMES NEELY LANDRUM—Georgetown—BA in Economics and General Business

KATHERINE ANNETTE LINCOLN—Dallas—BA in English and Music Literature, Delta Zeta

GARY WAYNE LIPPOLD—Georgetown—BBA in Accounting and Economics

SUZANNE MCDANIEL—Houston—BA in English Literature/Art History, Zeta Tau Alpha, Student Judiciary, AWS, **The Sou'Wester**, SU Magazine, Megaphone, Religious Activities Committee, President's Advisory, Breakfast Program, Cardinal Key, Who's Who, **Sou'Wester** Superlative, Outstanding Sophomore Student, Homecoming Queen, Miss Southwestern

JAMES DONALD MCKAY—Houston—BA in Biology

MARK DANIEL MCMAHON—Houston—BBA in General Business and Economics, Phi Delta Theta

PHILIP MICHAEL MAHON—Dallas—BA in Mathematics and English, Kappa Alpha, Intramural Sports

OSA WESLEY MARSHALL—Dallas—BA in Humanities, Inter-Fraternity Council, Pi Kappa Alpha, Megaphone, Union, Blue Key, Who's Who, Resident Assistant, Ideas & Issues. Coffeehouse. Entertainment

TIPTON THOMAS MASTERSON—Karnes City—BS in Biology and Chemistry

CHARLES WILLIAM MAYFIELD—Henrietta—BBA in Economics and General Business, Pi Kappa Alpha, Business and Economics Club

JAMES WAYNE MESCHWITZ—Brenham—BA in History/Government, Student Judiciary, Student Congress, Herman Brown-Moody Shearn House Council

MARY ELIZABETH MEDLEY—Prosoect, Kentucky—BA in English and French,, Zeta Tau Alpha, Extrordinaires. Who's Who

GEORGEANNA MERRIWETHER—Crockett—BS in Education in Social Studies/History, Delta Zeta

HARRY TIMOTHY MOORE—Houston—BBA in General Business and Economics, Kappa Sigma

ANDREW PAUL MOUTON—Houston—BA in Economics, Pi Kappa Alpha, Intramural Sports, Student Congress, Megaphone, Blue Key, Orientation Group Leader, Pre-Law Society, Resident Assistant

LEONARD MOYER MURPHY—Georgetown—BA in English and Government

LARRY STEVEN NEAHUSAN—Midland—BS in Education in Physical Education and Economics, Pi Kappa Alpha, Intramural Sports, Ruter House Council, Blue Key, Who's Who, Resident Director for Ruter

WILLIAM KENNETH NEILL—Fort Worth— BA English/Religion

BRUCE BAKER NEUSTADT—Ardmore, Oklahoma—BBA in General Business/Mathematics and Economics, Herman Brown-Moody Shearn House Council, Hospitality, Entertainment

ROBIN LOVE NOE—College Station—BM in Music Education/Voice and Piano, Delta Delta Delta

JANE CAMPBELL OLIVER—Waco—BA in Biology and English, Delta Delta Delta, Intramural Sports, WRA, Student Congress, Kurth House Council, University Council, Southwestern Science Society, Scholars Program, Cardinal Key

JACKSON BROOCKS OSBORNE—Beaumont—BA in Government and Economics, Student Congress, Herman Brown-Moody Shearn House Council, Business and Economics Club, Pre-Law Society, **The Sou'Wester**.

PAUL WILLIAM OXLEY—College Station—BS in Education in Elementary Education and History, Kappa Alpha, Tennis, **Sou'Wester** Superlative

BARBARA ANN PAAPE—Houston—BA in German.

BARBARA ANN PARKER—El Campo—BFA in Sacred Music/Music Education, Delta Zeta, Delta Omicron, Band

JOHN STEPHEN PEARCE—Dallas—BS in Education in Physical Education and History, Kappa Alpha, Intramural Sports

HOWARD J. PHEARSE—Houston—BS in Education in Physical Education and English, Black Organization for Social Survival, Intramural Sports, Basketball All-Conference, **Sou'Wester** Superlative

JUDITH ALICIA PHILLIPS—Georgetown—BS in Education in Physical Education, Alpha Delta Pi

JEAN MARIE PINCHBACK—Garwood—BS in Biology and Chemistry, Phi Mu, WRA, Panhellenic

CHRISTOPHER DEAVEN PORTMANN—Portland—BBA in Accounting and Economics, Kappa Alpha, Tennis, Intramural Sports, Community Action Project, Alpha Chi, Blue Key, Business and Economics Club, University Distinction List, Resident Assistant

JOANNE POWERS—Houston—BA in English and Economics, Phi Mu, Megaphone, SU Magazine, Business and Economics Club, University Scholar, Cardinal Key, Alpha Chi, **Sou'Wester** Superlative

CAUSEY CHAPPELLE QUILLIAN—Kenedy—BA in Sociology and History

WILLIAM KOSPEL RIVES—Houston—BA in Elementary Education and English

TERRY SELLERS ROBBINS—San Antonio—BA in Biology and Chemistry

JANICE CAROL ROBINSON—La Marque—BS in Education in Elementary Education and Physical Education, Delta Zeta, AWS, NEA, WRA, University Distinction List

RICHARD CLOSE ROBINSON—Falfurrias—BM in Piano and Bass Clarinet, Media, Mask & Wig, SU Singers, University A Capella Choir, Band, Sinfonietta, Committee to Plan Graduation, Alpha Chi, Orientation Group Leader, **Sou'Wester** Superlative

JANE PEYTON ROGERS—El Paso—BA in Elementary Education and English, Delta Zeta

ROBERT BEELER SATTERFIELD—Beaumont—BA in History and English, Intramural Sports, SU Magazine, Alpha Chi, Dansforth Scholarship Nominee

LINDA KAY SCARBROUGH—Houston—BS in Education in Elementary Education and Mathematics, Delta Delta Delta, Mask & Wig, Alpha Chi, University Distinction List

SUSAN KAYE SCHAEFER—Taylor—BA in Latin and Mathematics, Alpha Chi, Delta Omicron

ELLEN KAY SCHAUER—Victoria—BA in Psychology and Sociology, Delta Delta Delta, WRA, Alpha Chi, University Distinction List, Southwestern Psychology Society

SUSAN JEANNE SEARLS—Odessa—BS in Education in Physical Education and Speech, WRA

MELVIN LYNN SELF—Fort Worth— BS in Biology and Chemistry

GEORGE FRANCIS SIMONS—Houston—BBA in General Business and Economics, Kappa Alpha, Intramural Sports, Business and Economics Club, University Honor Scholarship

FORRESTER MCLAIN SMITH—San Antonio—BA in History and Government, Phi Delta Theta

FRONICA MARLEY SMITH—Houston—BS in Education in Elementary Education and Sociology, Alpha Delta Pi, WRA, NEA, Sophomore Advisor

SUSAN LOUISE SMITH—Houston—BA in History/Speech

MARY GAIL SORENSON—Hutto—BBA in General Business and Economics. Alpha Chi, Cardinal Key, **Sou' Wester** Superlative

MARK ELLIOTT SPELLMANN—Georgetown—BA in History /Psychology

ELIZABETH ANN STARNES—Lamesa—BA in Social Studies, Union, Sneed House Council, Academic Affairs, Delta Zeta, **Sou'Wester** Superlative

KAREN MARIE STETLER—Fort Worth—BA in Economics and General Business/English, Zeta Tau Alpha, Intramural Sports, University Distinction List

SANDRA JEAN STOLLENWERK—Austin—BA in French and Spanish, International Club, Intramural sports, AWS, Student Recruitment, Union Governing Board, SU Singers, Worship and Religious Life, Chaplain's Advisory, Chapel Renovation, Publications Governing Board, President's Advisory, Resident Assistant, Sigma Delta Phi, Pi Delta Phi, Cardinal Key, TSEA, **Sou'Wester** Superlative, Who's Who, Miss Southwestern Nominee

JANE ALEXANDRA STORTER—Brownsville—BA in English and History

ANNETTE ADALIA STRACK—Spring—BA in Psychology and Sociology, WRA, Student Congress, Student Life, Megaphone, Breakfast Program, Cardinal Key, University Distinction List, Who's Who

NANCY KAY STRAIN—El Paso—BBA in Accounting and Economics, Delta Delta Delta, Business and Economics Club, University Distinction List

JOSEPH WILLIAM TAYLOR—Crystal City—BA in Economics and General Business and BBA in General Business and Economics, Pi Kappa Alpha, Student Congress, Student Life, Community Life, Student Welfare, Blue Key, Who's Who, Resident Assistant

JOHN ENGLISH THAMES—Kenedy—BA in Social Studies/History, **The Sou'Wester**, Media, NEA

FRED EUGENE THOMPSON—Pampa—BA in History and Government

GERALD DOUGLAS TINSLEY—Houston—BA in French and Spanish

KATHRYN LOUISE TOURTELLOTTE—Richmond—BS in Education in Elementary Education and Psychology, Intramural Sports, Tennis, Student Congress, Student Life, Student Judiciary, Laura Kuykendall House Council, SU Singers, Entertainment, Coffeehouse, Cardinal Key, TSEA, Who's Who

ARMIDA TRUAN—Houston—BA in History and Spanish, Intramural Sports, SU Singers, NEA, TSEA, Resident Assistant

CONSTANCE CATHERINE VINSON—Waco—BS in Education in Mathematics and Speech, Delta Zeta, SU Singers, Band, Sinfonietta, Panhellenic

THOMAS OTTO WANTUCK—Houston—BBA in Accounting and Economics, Pi Kappa Alpha, Basketball

WILLIAM PAUL WARREN—Greenville—BA in Government and Psychology, Who's Who

DAVID LEWIS WATKINS—Deer Park—BBA in General Business and Economics, Phi Delta Theta, Golf

JEFFREY RAY WATTERS—Richardson—BBA in General Business and Economics

DON ALLEN WEBSTER—Cedar Park—BS in Mathematics/Physics

BEVERLY JEAN WEDEMEYER—Galveston—BS in Education in Elementary Education and History, Delta Zeta, **The Sou'Wester**, NEA, University Distinction List

REBECCA PITTS WELLBORN—Conroe—BS in Education in Elementary Education and Physical Education

KEVIN DOUGLAS WELLS—Tyler—BBA in Economics and General Business, Kappa Alpha, Baseball, Intramural Sports, Student Judiciary, Business and Economics Club

DEWI ROHANI WIDJAJA—Medan, Indonesia—BM in Piano and Organ, International Club, Delta Omicron

SHEILA JACQUES WILKES— Austin—BS in Education in Social Studies

KATHRYNE LYN WILKINSON—La Marque—BM in Piano and Horn

LYDIA ANN WILLIAMS— Greenville—BS in Education in Mathematics and French, Phi Mu, WRA, Extrordinaires, NEA, Pi Delta Phi, Cardinal Key, University Distinction List, Resident Director for Guest House, Resident Assistant, AWS, Who's Who

DOROTHY BRAYTON WISE—Houston—BA in Psychology and Sociology, Delta Zeta, WRA, Hospitality, AWS, Resident Assistant, **Sou'Wester** Superlative

LINDA LULA MARIE WOODRUFF—Houston—BFA in Drama and English, Delta Zeta, Mask & Wig, National Collegiate Players, **Sou'Wester** Superlative

RONALD RAY WOYTEK—Round Rock—BS in Biology and Chemistry, University Distinction List

NANCY KAREN YOUNG—Tyler—BA in Sociology, Intramural Sports, AWS, Kurth House Council, SU Singers

SAMUEL CALVIN YOUNG—Robstown—BA in Government and History

FRANCIS LEE ZEMANEK—Houston—BS in Education in History and Government, Zeta Tau Alpha, Intramural Sports, Student Congress, Pi Kappa Alpha Dreamgirl

SUSAN KAY ZLOMKE—Pampa—BA in Government and Philosophy, Student Congress, Educational Affairs, Student Welfare, Sneed House Council, Student Advisory, Parents' Council, Development Council, Cardinal Key, Pi Gamma Mu, Scholars Program, Orienation Group Leader, University Distinction List, Who's Who

OFF CAMPUS

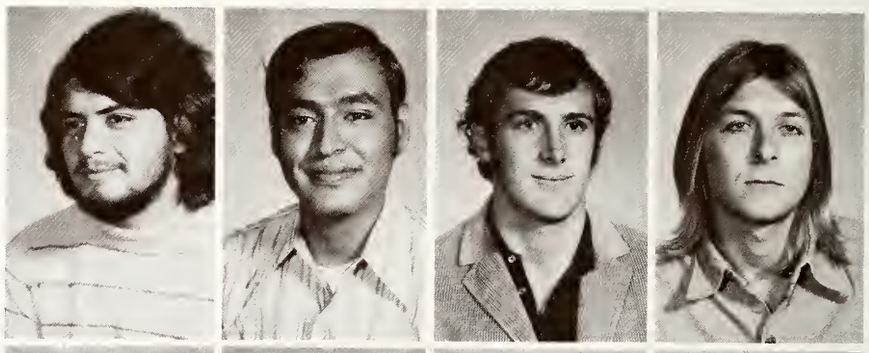

Eduardo Aleman, Soph.
John Robert Aleman, Soph.
Douglas E. Alexander, Jr.
William Edwin Anderson, Soph.

Paul Jeffrey Anderson, Soph.
Carol Jean Armitage, Jr.
William Hilton Ashley, Soph.
Robert Koepsel Baen, Soph.

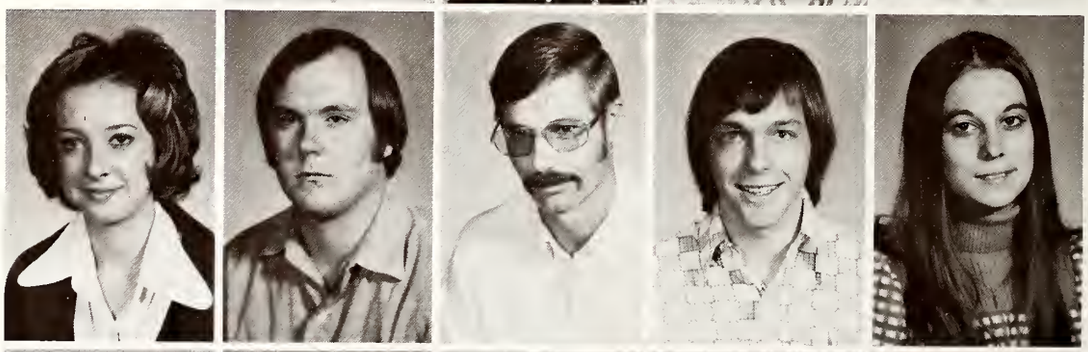

Patricia Banker, Jr.
Carl Blake Barton, Soph.
Donald Stephen Benton, Soph.
Jim Erwin Blankinship, Fr.
Barbara Beth Boyd, Soph.

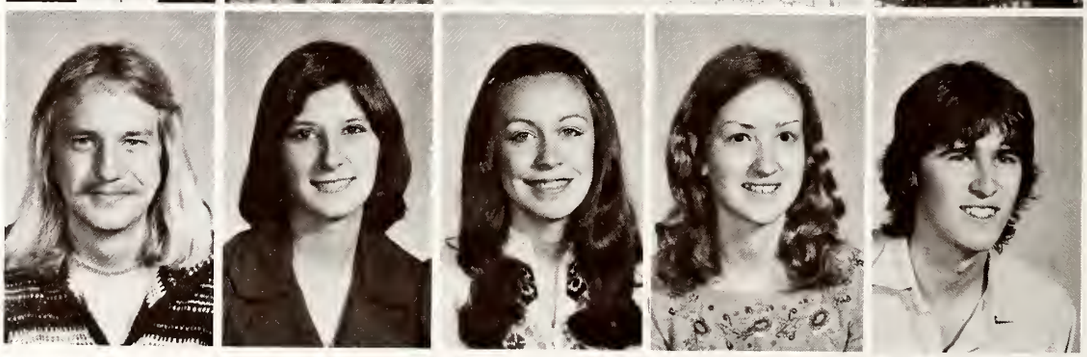

Britt Hart Brawley, Soph.
Doris Weatherly Bridges, Jr.
Carolyn Lee Brown, Jr.
Meloney Jill Burson, Fr.
James Edward Burkholder, Soph.

Dan Bayette Bynum, Soph.
Tracy Matlage Calvert, Jr.
William Bruce Cariker, Jr.
Theodore Leonard Caryl, Soph.

William Courtney Cates, Jr.
Kenneth Lynn Chilson, Fr.
Lucinda Ann Clarke, Jr.
Katherine Hatti Clement, Fr.

Marilyn Jane Clement, Jr.
Spencer Dee Cluff, Fr.
John Linville Coleman, Jr.

Ralph Edward Conner, Soph.
Charles Edwin Cotten, Soph.
Mark Travis Coward, Soph.

Helen Krisanne Cox, Fr.
Lydia Kay Cox, Jr.
Martha Jean Crook, Soph.

Charles Frederick Cunningham, Soph.
Milton Lee Dare, Soph.
Diane DeSilva, Fr.
Newton Gilbert Dougherty, Soph.
Gene Ormand Elder, Soph.

Louis Wayne Elrod, Sr.
Bruce Douglas Emmerton, Fr.
Willard Bryan Everett, Soph.
Pamela Ruth Farmer, Jr.
Janice Loudon Faulkner, Fr.

Steven Douglas Ferguson, Jr.
Andrew Martinez Fitzpatrick, Fr.
James Irvin Florence, Soph.
John Wood Foster, Jr.

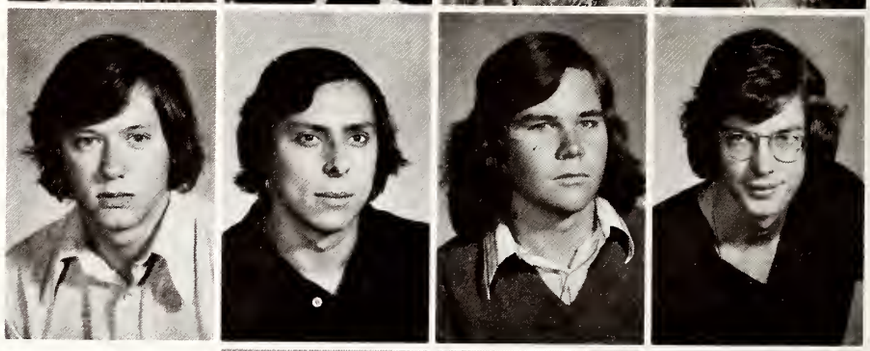

Ronald Emory Freeman, Fr.
Steven Michael Giblin, Soph.
Phillip Eugene Glaspy, Soph.

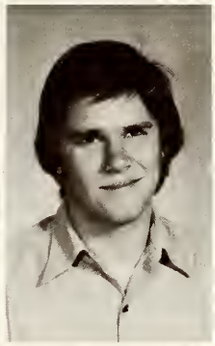

Thomas Earl Gossett, Jr.
James Samuel Granberry, Soph.
Samuel Starr Griffin, Soph.

Morgan Lyle Halback, Jr.
Beverly Brown Harrison, Jr.
Blanton Ray Haug, Soph.
Sanford Welch Herrington, Soph.
Stephen Joseph Hillhouse, Soph.

Richard Archmore Hodzi, Jr.
Darwin James Horak, Jr.
Philip Alan Howry, Jr.
Ivy Diane Hunt, Fr.
Dennis Eugene Jennings, Jr.

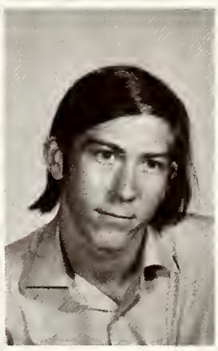
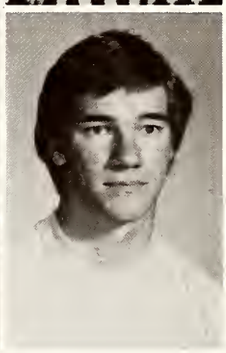

Linda Jane Jennings, Fr.
Dean Kenneth Johnson, Fr.
James Dearing Jones, Soph.
Richard Wayne Kalmbach, Fr.
Gilbert David Kautz, Fr.

Karen Ann Kemp, Fr.
John Arthur Kirkpatrick, Fr.
Kevin McComb Kneisley, Fr.
Thomas Stephen Lain, Fr.
Susan Lann, Soph.

Debra Ann Latimer, Soph.
Mary Dodson Lawyer, Fr.
James Clifford Leonard, Soph.
John Sherman Lesesne, Soph.
Jane Ann Lester, Fr.

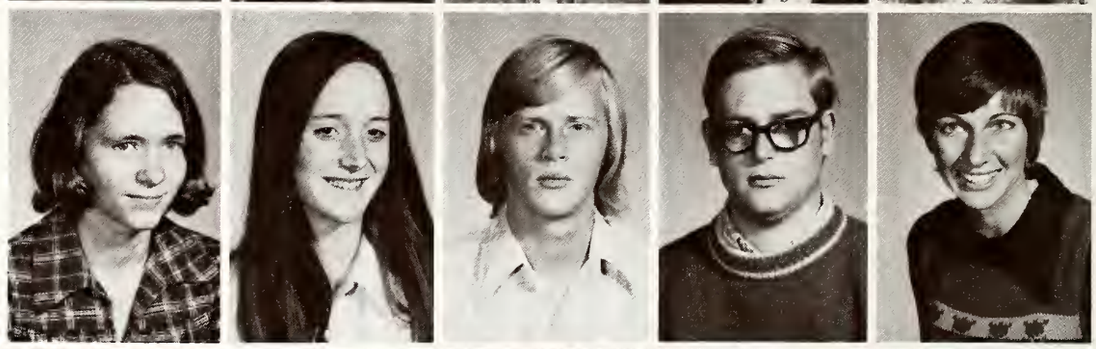

John Hugh Liedtke, Soph.
Diane Lind, Soph.
Gary Wayne Lippold, Sr.
Jack Allen Lyons, Jr.
Elizabeth Healy McAlister, Fr.

John Owen McCall, Soph.
Robert Hugh McKelvy, Fr.
Nancy Kay McQuistion, Fr.
Michael William Makins, Soph.
Michael Drew Matthews, Soph

Randy Ray Mitchmore, Jr.
Susan Sladovnik Monds, Jr.
Larry Gene Moore, Soph.
Harry Timothy Moore, Jr.
Jeffrey Lynn Morrison, Fr.

Laurence Emerson Musgrove, Soph.
Timothy Craig Nauert, Soph.
Jack Brookfield Neely, Soph.
Michael Lynn Neely, Fr.
Jon Deckard Nelson, Soph.

Roy Conway Neves, Soph.
William Halton Niblo, Fr.
Daniel David O'Loughlin, Soph.
Thomas Alan Park, Jr.
Scott Malcolm Parker, Jr.

Howard Winn Parker, Soph.
Dawn Miller Pate, Soph.
John Durst Pate, Soph.
Marshall Paul, Fr.
Mark Anthony Phillips, Soph.

Richard Alvin Pierce, Soph.
Scott Elliot Pollard, Soph.
Thomas Darrell Reed, Soph.
William Stancel Reed, Jr.

Robert Emory Reeves, Soph.
Douglas Edward Rennels, Jr.
Billy Body Rhea, Fr.
John Evans Rice, Soph.

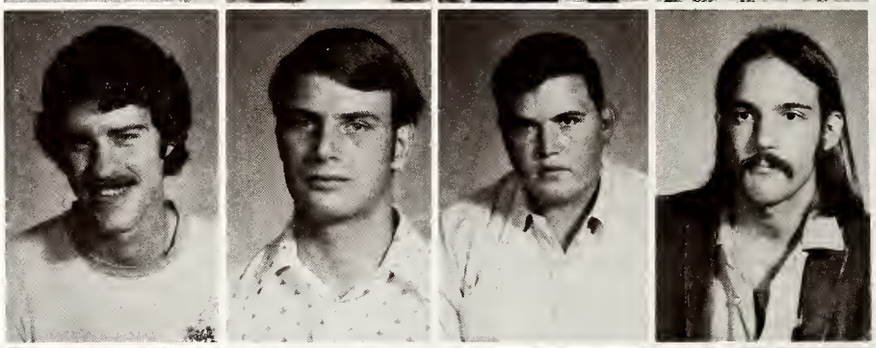

Richard Beverly Rice, Soph.
Deborah Young Riddle, Jr.
Bernard Preston Ritchea, Soph.
Terry Sellers Robbins, Jr.

Janice Carol Robinson, Sr.
Frank J. Rodrigues, Fr.
Glenn Philip Roulette, Fr.
Patricia Ann Sagely, Fr.

James Sterling Schalk, Fr.
Noel Brian Scully, Soph.
Jack Reece Seals, Soph.
George Hill Shackleford, Fr.

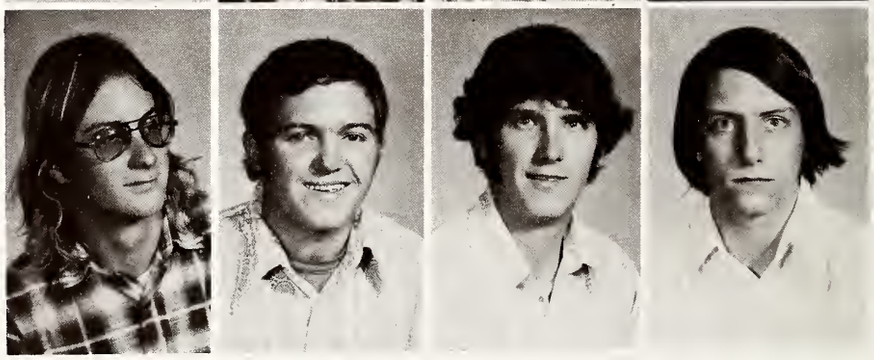

David Arthur Shaw, Jr.
Gary Don Shelton, Fr.
Donald James Sherwood, Soph.

Ronald Thomas Sherwood, Soph.
George Francis Simons, Sr.
Kenneth Gene Smith, Fr.

Marcia Lynn Sonenthal, Soph.
Robert Edward Space, Sr.
Michael David Stringer Jr.

Charles Lynn Stroope, Jr.
Stephen Michael Swanke, Soph.
Judith Giddens Sweazea, Fr.

Cheryl Lawson Sydow, Soph.
Flavious Edward Taylor, Soph.
Sidney Stuart Thomas, Jr.

Stephen Arthur Tinsley, Soph.
Anne Montgomery Tonahill, Soph.
Howard Smith Tonahill, Fr.
August Ray Trapman, Fr.
Jan Ellen Tredemeyer, Jr.

Thomas Monroe Vandivier, Soph.
Robert Kirk Waits, Fr.
Jeffrey Ray Watters, Sr.
Catherine Elizabeth Webb, Soph.
Robert Turner Wheatley, Soph.

Mark Stephen White, Soph.
Paul Emery Whitley, Soph.
Carleton Sinclair Wilkes, Soph.
Edith Katherine Wilson, Fr.
King Vivion Wilson, Jr.

KURTH

Sara Hathaway Allen, Soph.
Cynthia Lee Badders, Jr.
Susan Frances Baker, Jr.
Selma Autrey Ballanfant, Soph.
Karen Grace Bennight, Soph.

Margo Mamie Blackmon, Jr.
Patricia Lynn Blackwood, Jr.
Barbara Sue Boggus, Soph.
Nancy Ann Bohning, Jr.
Susan Elaine Bowman, Jr.

Susan Anne Brawner, Soph.
Barrie Anne Browder, Soph.
Nancy Teague Chadwick, Soph.
Carol Ray Chapman, Jr.

Holly Ann Christmas, Jr.
Carol Conly, Jr.
Ann Elizabeth Cope, Jr.
Carla Kay Cranfill, Jr.

Dorothy Ann Devore, Soph.
Lee Anne Everett, Soph.
Linda Kay Faulk, Soph.
Cynthia Diane Fisher, Sr.

Janet Marie Flanagan, Soph.
Karoline Enid Forsman, Soph.
Kathleen Franklin, Jr.
Carmen Delores Garay, Soph.

Barbara Frances Greenwood, Jr.
Janet Anita Gregg, Soph.

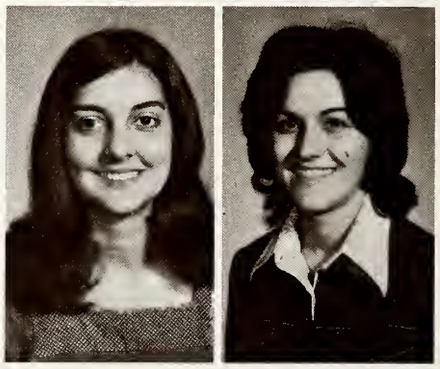

Sheila Lynn Gregg, Soph.
Beth Ann Gustafson, Jr.
Deborah Ann Hafer, Jr.
Karen Elizabeth Hanson, Jr.
Barbara Kay Harris, Soph.

Rene' Ann Harris, Jr.
Valerie Jean Harris, Jr.
Carol Sue Howie, Jr.
Elizabeth Ann Johnson, Fr.
Mary Lynnette Klutz, Soph.

Anne Elizabeth Lindenberg, Jr.
Jacqueline Patricia Lomax, Fr.
Susan Kaylene Lunday, Jr.
Stirling Frances McCullough, Soph.

Sara Lynn McDonald, Jr.
Lynda Kathleen Malone, Jr.
Marcia Jean Mason, Soph.
Mildred Lavinia Massey, Jr.

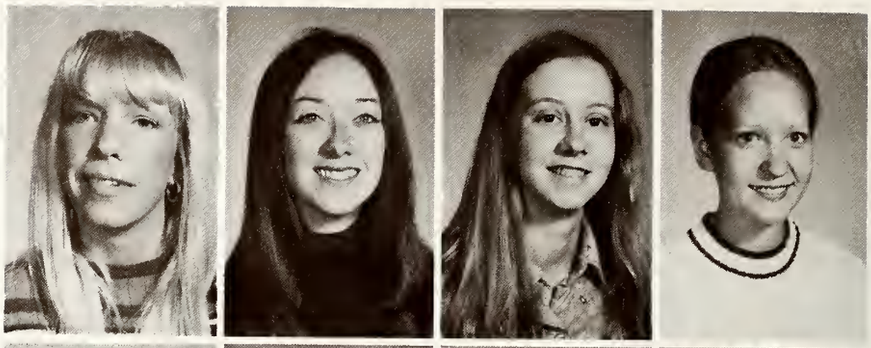

Karen Dianne Milam, Soph.
Patricia Frances Mokry, Jr.
Patricia Louise Neely, Soph.
Nina Suzanne Nelms, Jr.

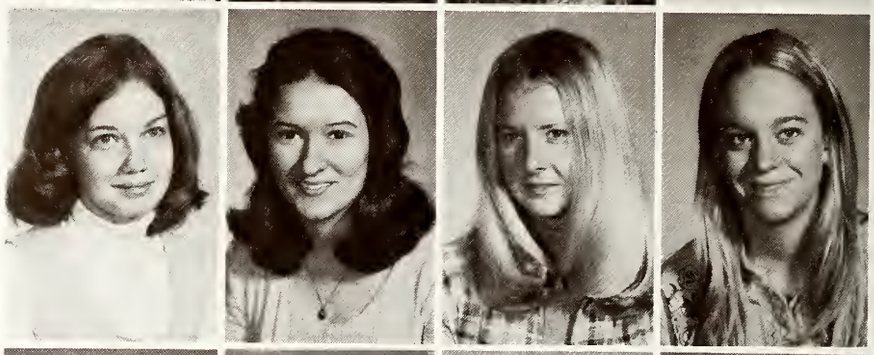

Mary Kathleen O'Connor, Jr.
Ellen Carol Perricone, Jr.
Molly Anderson Price, Jr.
Barbara Dean Priesmeyer, Jr.

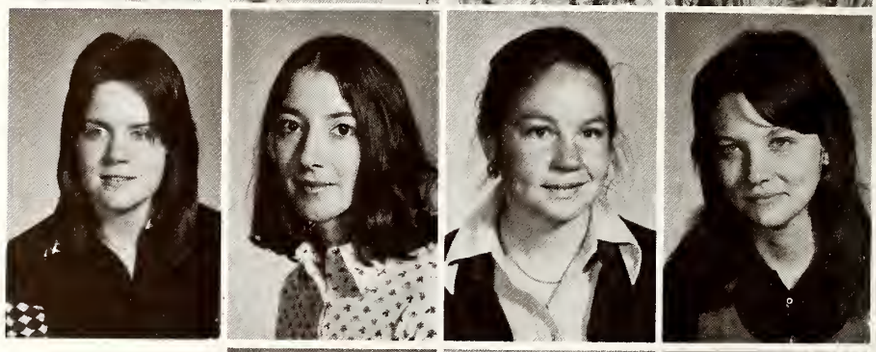

Elizabeth Earle Raines, Soph.
Karen Sue Ray, Jr.
Rebeca Rodriguez, Soph.

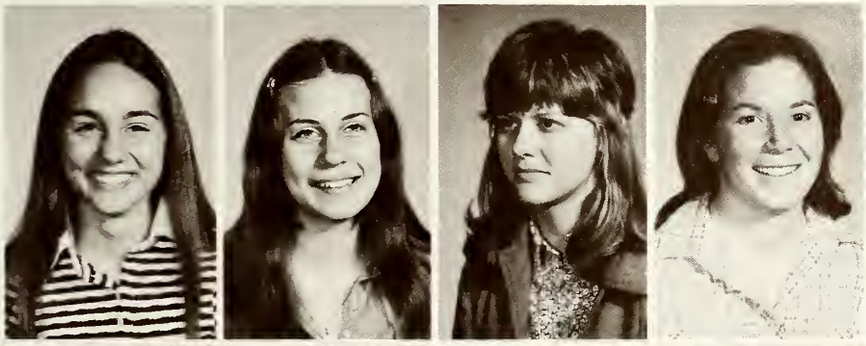

Cary Elizabeth Rothrock, Jr.
Terrye Lynn Smith, Jr.
Dee Ella Spears, Jr.
Susan Eileen Stigler, Jr.

Meredith Ann Teague, Jr.
Ann Christine Thomas, Jr.
Laura Jeannette Thompson, Fr.
Terry Louise Thorp, Fr.
Barbara Helen Tift, Fr.

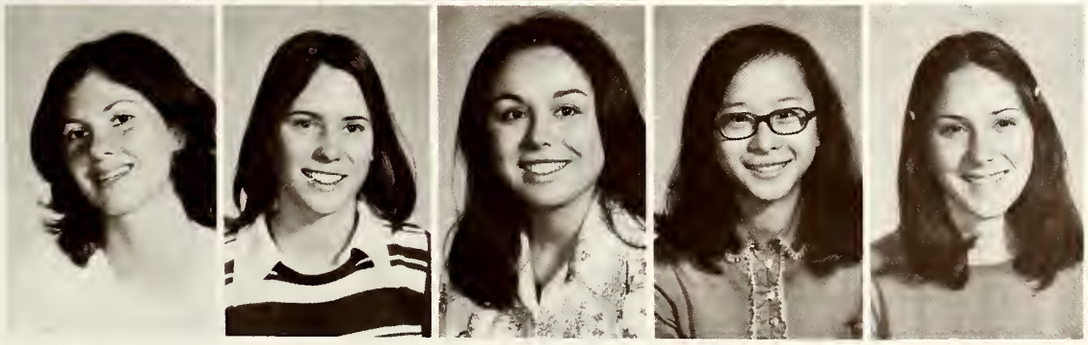

Marsha Jane Turnbull, Jr.
Margaret Jan Tyrrell, Jr.
Kathleen Vaughn, Jr.
Denise King Yee Wang, Jr.
Sandra Lee Watson, Soph.

MOODY-SHEARN

Newtons Osariemen Aigbogun, Jr.
Bernard Henry Ailts, Soph.
Charles Andrew Ashley, Jr.
Paul Milton Bailey, Soph.

Aaron Green Bazan, Soph.
Paul Edmund Berndt, Sr.
Steven Wayne Blevins, Soph.
John Frederick Bohmfalk, Jr.

Rufus Julis Chaney, Jr.
James Lowell Cohagan, Jr.
John Wallace Cole, Fr.

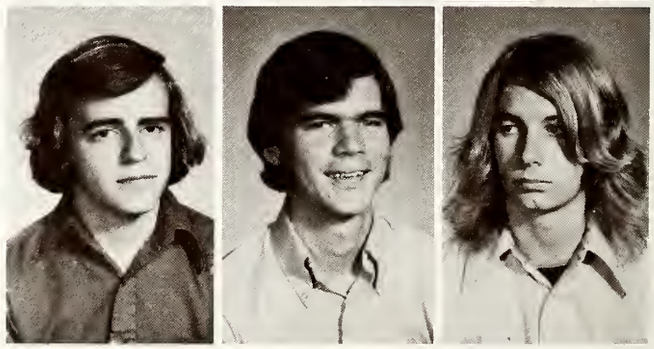

Kevin Dennis Colonna, Jr.
Charles Allen Coward, Jr.
John Mark Daniels, Soph.

Dee Edward Dismukes, Sr.
Timothy Philip Edwards, Soph.
David Joe Ellis, Jr.
Michael Wallace Everidge, Soph.
James Reaves Farris, Soph.

John Crighton Fish, Soph.
Douglas Weldon Frederick, Fr.
James Donald Goldston, Jr.
Raul Rocha Gomez, Sr.
Robert Ashley Greaves, Jr.

Dana Russell Green, Fr.
Worth Sid Green, Soph.
Thorton Court Greer, Soph.
Thomas David Grover, Soph.
Thomas Howard Heard, Jr.

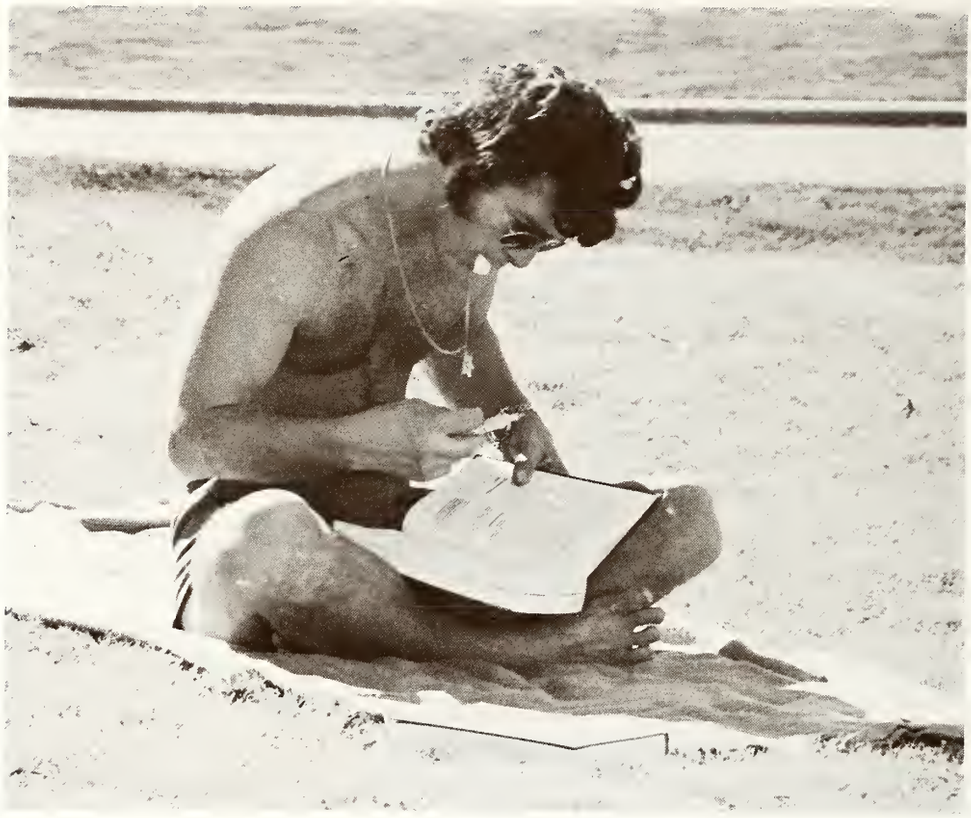

Richard Stephen Hill, Soph.

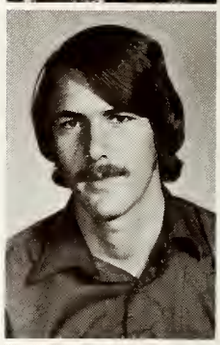

Albert Jet Hirsch, Jr.

Frederick Leon Holland, Jr.
Richard Ellis Jackson, Soph.
Keith Allen Jenkins, Jr.
Kelly Wayne Kay, Soph.
Fritz August Lang, Jr.

Richard Dana Laster, Jr.
Steve Allen Leeper, Jr.
Harry Morrow Little, Soph.
Paul Ward Lowry, Soph.
Christopher Paul Marshall, Soph.

Tipton Thomas Masterson, Sr.
Mark Todd Middlebrooks, Fr.
Michael David Miller, Soph.
Darwin Dod Moore, Jr.
Gary Kim Morris, Soph.

C. Edward Naylor, Jr.
Robert William Olde, Jr.
Kevin Bruce Panzer, Jr.
David Wayne Paul, Soph.
Herman John Quinius, Soph.

Douglas William Ratchford, Soph.
Ricky Lee Reaves, Jr.
Brian Hadley Reed, Soph.
Joseph Eugene Reichert, Jr.
Leslie David Romo, Soph.

Mark Russell Salmon, Soph.
Robert Beeler Satterfield, Sr.
George Haywood Simms, Fr.
Bane Longine Smith, Soph.
Robert Allison Spain, Soph.

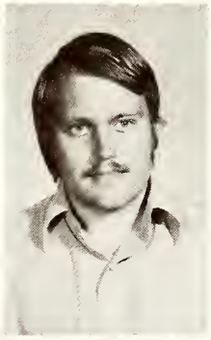

Walter Allen Stockard, Soph.

Raymond Robert Stridde, Soph.

Stephen Hugh Sudduth, Soph.
Paul Alan Terry, Jr.
John William Thomas, Jr.
Brian Esterak Thompson, Soph.
Fred Eugene Thompson, Sr.

Whitt Locke Trimble, Soph.
Barton Brent Truitt, Jr.
Eradio Valverde, Soph.
Pablo Alfredo Vicharelli, Soph.
William Rex Voland, Jr.

Clyde Jeffrey Williams, Soph.
Theodore James Yearick, Jr.
Everett Ray Zies, Soph.

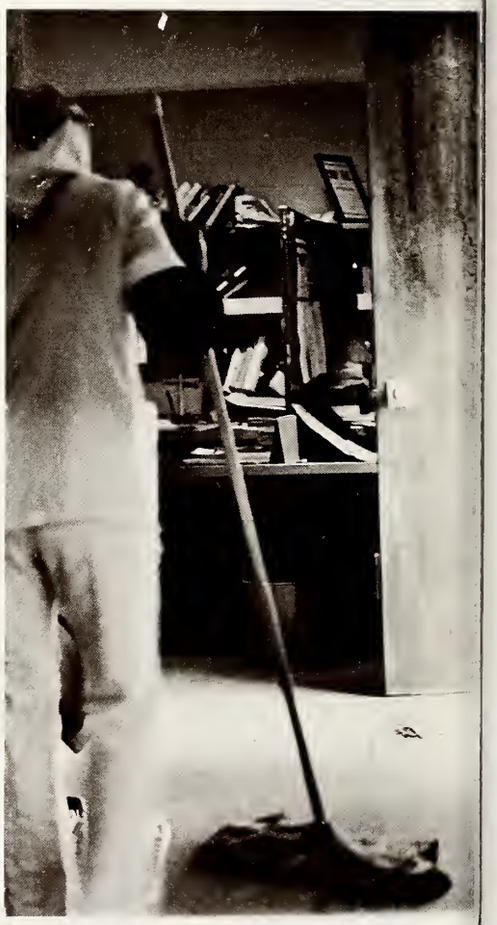

LAURA KUYKENDALL

Rubi Guadarrama Acevado, Fr.
Julie Lauren Apple, Fr.
Maria Virginia Aredondo, Soph.
Catherine Ann Atkins, Soph.
Tempe Elizabeth Attwell, Fr.

Marianne Ball, Fr.
Mary Glenn Ballenger, Fr.
Marjorie Jane Barrow, Soph.
Bonnie Berry, Soph.
Maria Jose Betancourt, Fr.

Cynthia Ann Blake, Soph.
Beverly Diane Brewer, Fr.
Alice Annette Brown, Soph.
Edith Mae Brown, Fr.
Sonja Margaret Brown, Fr.

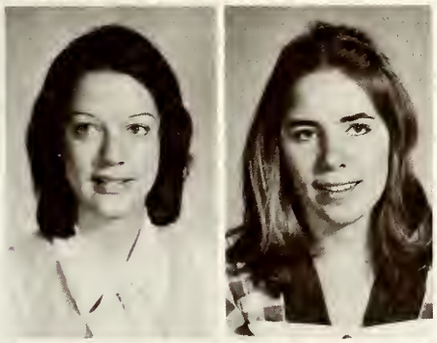

Iris Virginia Bullard, Soph.
Kelly Virginia Burke, Fr.

Harriet Burleson, Soph.
Donna Sheryl Byrd, Fr.

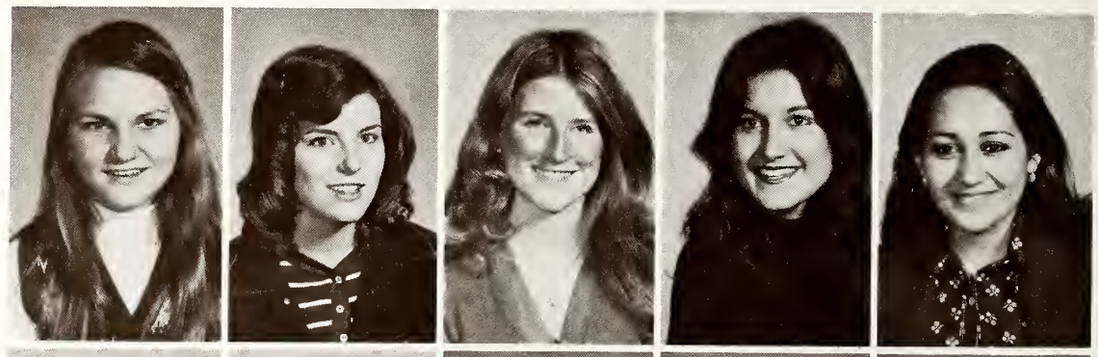

Sandra Caldwell, Fr.
Margaret Jane Callahan, Fr.
Cathryn Rae Carleton, Fr.
Elba Beyanira Castaneda, Fr.
Jeannette Centeno, Fr.

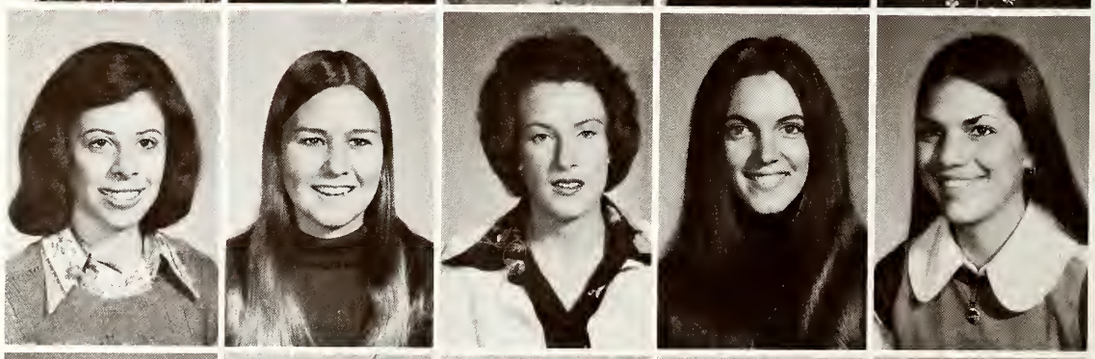

Harriet Ann Chapman, Fr.
Mary Ellen Clifford, Fr.
Susan Elizabeth Cogburn, Fr.
Sue Lynn Cole, Fr.
Nancy Sue Colwell, Jr.

Teresa Paula Connor, Soph.
Janie Elizabeth Cragg, Soph.
Mary Lynn Crawley, Jr.
Gretchen Curry, Fr.
Exa Jo Curtis, Fr.

Lualeen Danheim, Fr.
Laura Ann Dannenbrink, Soph.
Janis Ann Davis, Soph.
Susan Elaine Davis, Fr.
Rebecca Smoot Dayvault, Fr.

Mary Melissa DeLotto, Fr.
Inez del Pozo, Fr.
Elizabeth Bower Drake, Soph.
Lisa Sue Dueker, Fr.
Carmeta Duvall, Soph.

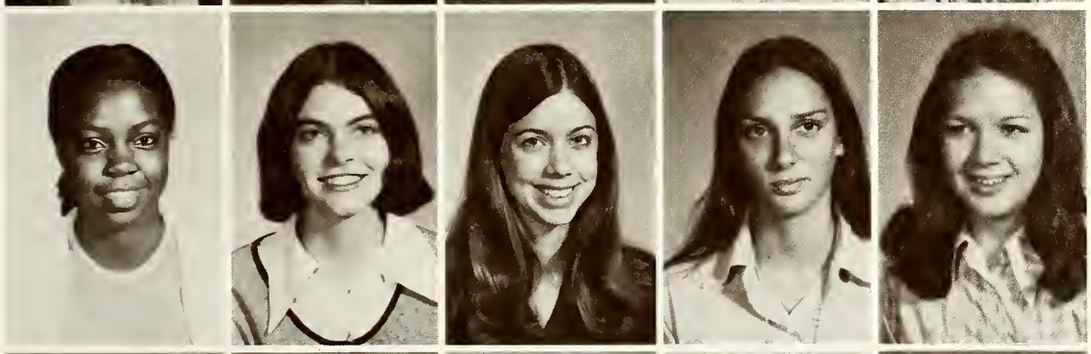

Sherrian Ann Edwards, Fr.
Debra Kay Eidson, Fr.
Rebecca Jane Estep, Fr.
Anne Marie Fahey, Fr.
Mary Luann Fancher, Fr.

Marcia Kay Fayle, Fr.
Susan Kay Feller, Soph.
Lynnette Felts, Fr.
April Yvette Fennell, Fr.
Barbara Jean Fly, Soph.

Karen Ruth
Froehlich, Fr.

Rebecca Diane
Fry, Fr.

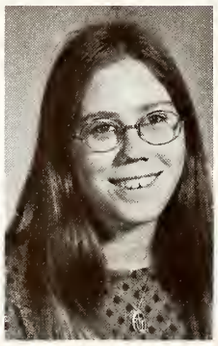

Christine Elizabeth Fuge, Soph.
Gretchen Elaine Galloway, Soph.
Yoke Thue Gan, Fr.
Jacquelyn Faye Garner, Fr.

Terri Louise Giese, Soph.
Barbara Caron Givens, Fr.
Carole Lynn Gordon, Fr.
Robin Greenley, Fr.

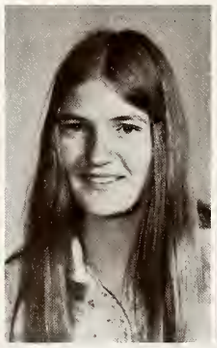

Judy Ruth Gregg, Fr.
Robin Rene Grote, Soph.
Alta Stefani Harris, Soph.
Tamara Jill Hart, Fr.

Lynda Jeannette Hartin, Fr.
Deborah Ann Hay, Soph.
Diane Beth Henry, Fr.
Cynthia Arlene Henson, Fr.
Mary Bethany Herndon, Soph.

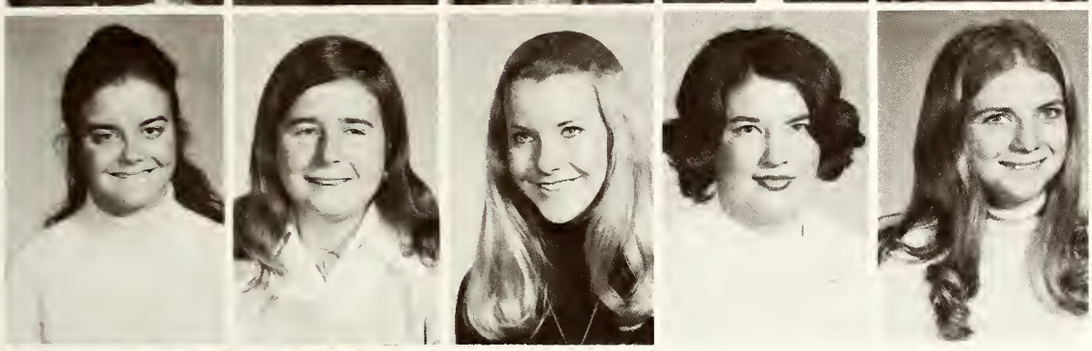

Martha Miller Hicks, Soph.
Mary Kathleen Hildebrandt, Soph.
Becky Jean Hitchcock, Soph.
Virginia Sue Hodge, Fr.
Debra Ruth Holbrooks, Fr.

Claudia Parsons Holcomb, Soph.
Davida Joyce Hopkins, Fr.
Kathy Marie Horak, Fr.

Sheryl Susan Hovey, Fr.
Garland Lee Howard, Fr.
Debra Mildred Hoy, Fr.

Betze Bellamy Hudson, Fr.
Betty Ann Izard, Fr.
Sandra Lynn Jensen, Fr.
Minnie Nell Johnson, Fr.
Paula Jones, Fr.

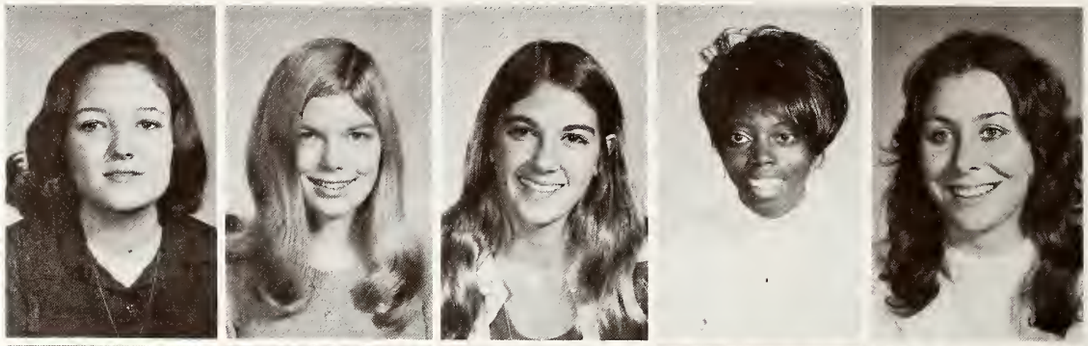

Paula Frances Kelley, Soph.
Angela Barbara Kemmer, Fr.
Rose Marie Kemp, Soph.
Adera Kaye Kidwell, Fr.
Karyl Ann Kinsey, Soph.

Carrie Lynn Kirby, Fr.
Carol Ann Knolle, Fr.
Barbara Koller, Fr.
Karen Diane Krafka, Fr.
Karla Kreger, Soph.

Karla Ann Kuusisto, Fr.
Julia Diantha Lawson, Fr.
Melinda Dell Leifeste, Soph.
Lou Hannah Lenox, Jr.
Karen Ruth Lindsey, Soph.

Janie Earl Longan, Soph.
Madeline Jane Lovett, Fr.
Terry Diane McGinnis, Fr.
Deborah Lynn McMahan, Fr.
Diane Louise McMeans, Soph.

Marian Helen McWhorter, Soph.
Alison Jean Marshall, Fr.
Carol Ann Martin, Fr.

Mary Elizabeth Martin, Soph.
Phyllis Ann Meagher, Soph.
Eva Mendiola, Soph.
Madelaine Avis Miller, Fr.

Merrilynn Ormand Miller, Soph.
Margaret Elizabeth Milligan, Soph.
Janice Lynn Mitchell, Jr.
Jane Ellen Moore, Fr.

Jane Penny Moore, Soph.
Monica Moore, Fr.
Roxy Leigh Moorhouse, Fr.
Patricia Irene Norman, Fr.

Kathy Lynn O'Loughlin, Fr.
Margaret Lynn Overly, Soph.
Gail Elizabeth Owen, Fr.
Emerence Susan Parker, Fr.

Kimberly Ann Parks, Fr.
Pamela Sue Parr, Soph.
Nancy Ellen Pearce, Soph.
Martha Peck, Fr.

Priscilla Sue Pitts, Soph.
Carol Sue Pitzer, Soph.
Robin Shawn Poerschke, Fr.
Debbie Kay Poole, Fr.

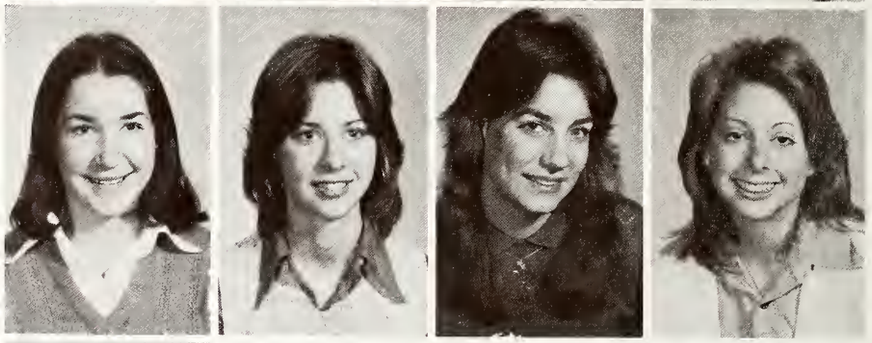

Mary Sue Raagas, Fr.
Gwendolyn Jane Reed, Fr.

Marianna Reed, Fr.
Kathleen Jo Reyna, Fr.

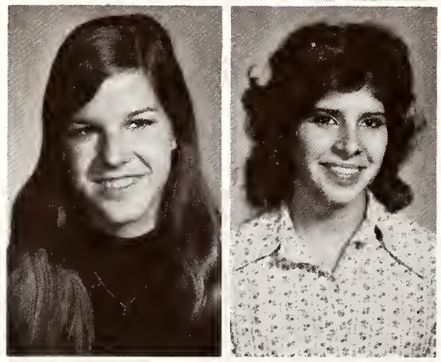

Lydia Anne Rice, Fr.
Elizabeth Lynn Richard, Fr.

Mary Susan Richter, Fr.
Randa Len Rische, Soph.

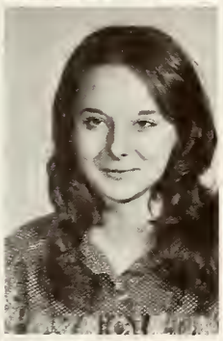
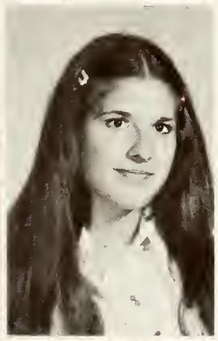

Jole Roberts, Fr.
Jane Robins, Fr.

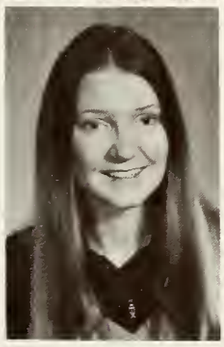

Rebecca Kay Rucker, Soph.
Linda Jean Rylander, Fr.
Jeanne Schillaci, Fr.
Sandra Ann Schneider, Fr.
Dolores K. Seger, Fr.

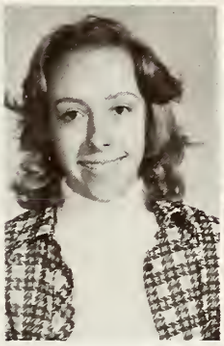

Janet Ruth Sharpe, Fr.
Martha Erin Shelton, Soph.
Jacquiline Ann Shia, Fr.
Ann Elizabeth Skinner, Fr.
Pamela Jean Slaughter, Soph.

Bretna Marley Smith, Fr.
Karen Marie Smith, Fr.
Pamela Smith, Fr.
Sherren Bess Smith, Fr.

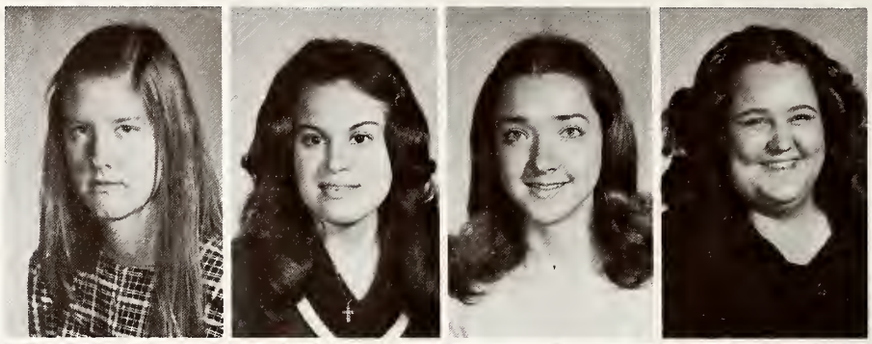

Lou Ann Spellmann, Fr.
Nancy Jo Splinter, Fr.
Charlene Sprayberry, Fr.
Lori B. Stanton, Fr.

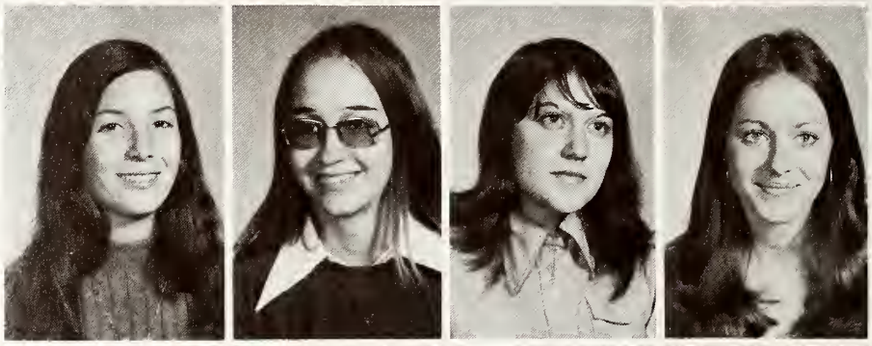

Colita Jan Stewart, Soph.
Marianne Stiles, Soph.
Carol Josephine Storter, Fr.
Judy Beth Strange, Fr.

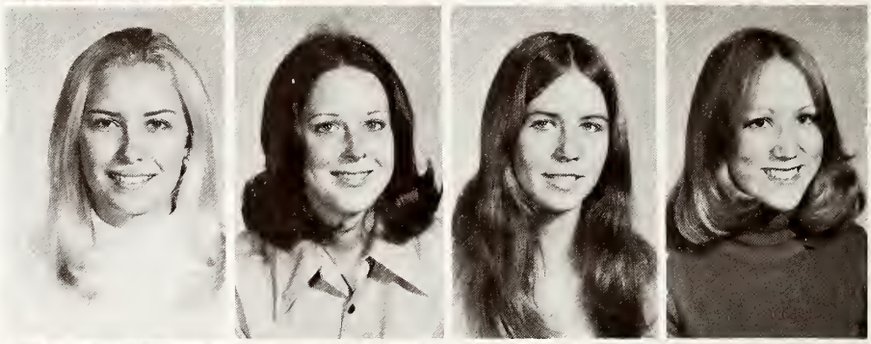

Ann Elizabeth Strong, Soph.
Kathleen Susan Taylor, Fr.
Phyllis Elaine Taylor, Fr.
Judith Ann Thomas, Fr.

Kim Frances Tipton, Fr.
Mary Lou Tittle, Soph.
Jane Ann Tompkins, Fr.
Mary Madeline Tuley, Soph.
Lucy Ann Vick, Fr.

Rhonda Viney, Soph.
Gay Ann Wadzeck, Soph.
Lu Ann Wagener, Fr.
Melinda Elizabeth Wales, Fr.
Colleen Irma Ward, Soph.

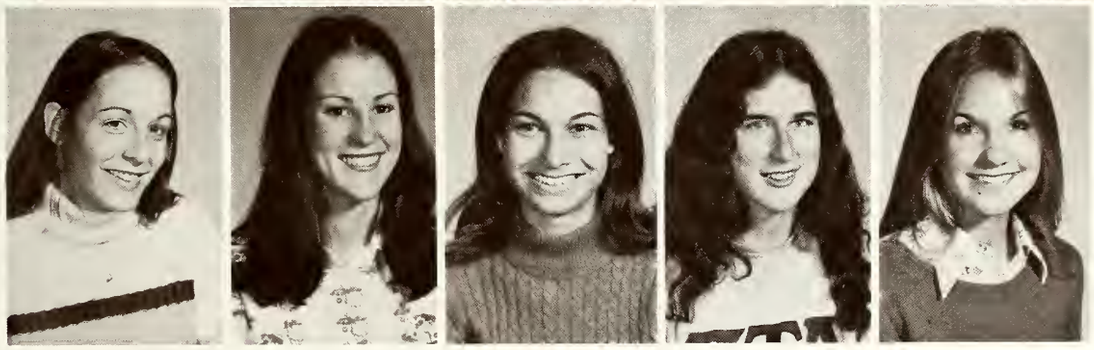

Rebecca Warlick, Soph.
Carole Lynn Watkins, Fr.
Mary Lois Weatherly, Fr.
Julie Ann Webb, Soph.
Elizabeth Ann Weyel, Fr.

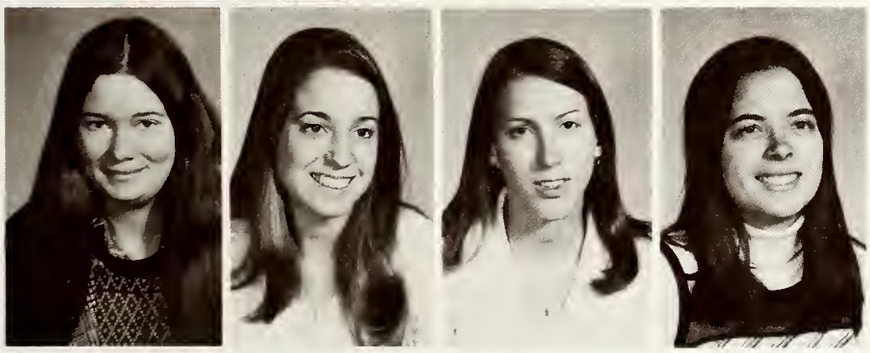

Jan Marie Whaley, Fr.
Kimberly Ann Whitham, Fr.
Linda Susan Wiegman, Soph.
Wanda Margaret Williams, Fr.

RUTER

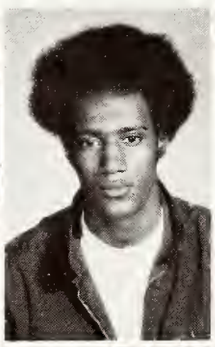
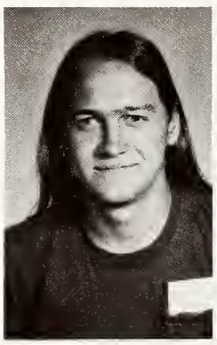

Ignacio Ernesto Adame, Fr.
Alton Boyd Bledsoe, Jr., Fr.
Bobby Bobinaoux, Soph.
Craig McCarley Brown Fr.
Lamar Calvin Bush, Fr.

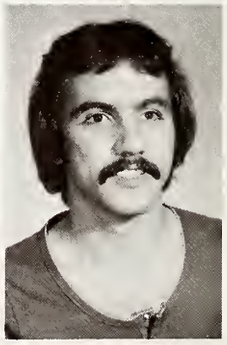

Michael Ray Bush, Fr.
James Edward Chovanec, Soph.
Steve Howard Cornell, Soph.
Curtis Edwin Davis, Fr.
Marc Alan Dudley, Soph.

Eric Erwin, Fr.
Bruce Wesley Fell, Fr.
John Bryan Fisher, Jr.
John Russel Fountain, Fr.
George Larrington Franks, Soph.

Robert Maurice Fuller, Fr.
Patrick L. Funk, Soph.
Jesus Dalmiro Guana, Jr.

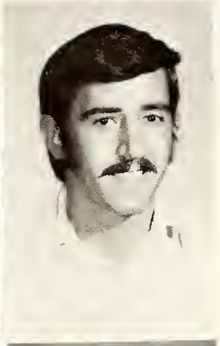

Artfred Henry Giles, Jr.
Craig Alan Grayum, Fr.
Luis Gutierrez, Jr.

Brady Hart, Fr.
David Wayne Havis, Jr.
Brian Mark Hill, Soph.

Andrew Osabuchien Igbineweka, Fr.
William Henry Jackson, Jr.
James Gerard Johnson, Fr.

Nathan Johnson, Fr.
David Colensworth Jones, Fr.
Don Curtis Jones, Fr.

Michael Fain Jordan, Soph.
Robert Emmett Keegan, II, Soph.
Lonnie B. Kiel, Fr.
Robert Edward Lain, Fr.

Wilbern J. Laughlin, Jr., Soph.
Robert James Lee, Jr.
Warner Ennis McBride, Fr.
James McCauley, Fr.

William Ernest Mattison, Jr., Soph.
Michael Clifton Nance, Fr.
Mario Andres Olivarez, Fr.

Bruce Manuel Partain, Fr.
Will Houston Pool, III, Fr.
Brian Eugene Reinhardt, Soph.

Ronald Richardson, Fr.
Paul George Robinson, Jr.
Daniel Saul Salazar, Fr.

Timothy Swan Schroeder, Fr.
William Knowles Sheldon, Soph.
Michael Douglas Skains, Jr.
Michael Clayton Skinner, Fr.
Gregory Christopher Smith, Fr.

Gary Neal Snow, Soph.
Isaac Sojourner, Jr.
Mark Gregory Strong, Soph.
Norvell Wilson Thomas, Soph.
John Michael Wagner, Fr.

Michael Gene Wallace, Fr.
Kenneth Lawrence Wenzel, Fr.
Steve Miles Wenzel, Soph.

John Michael Whittemore, Soph.
Peter Boyd Yeager, Fr.

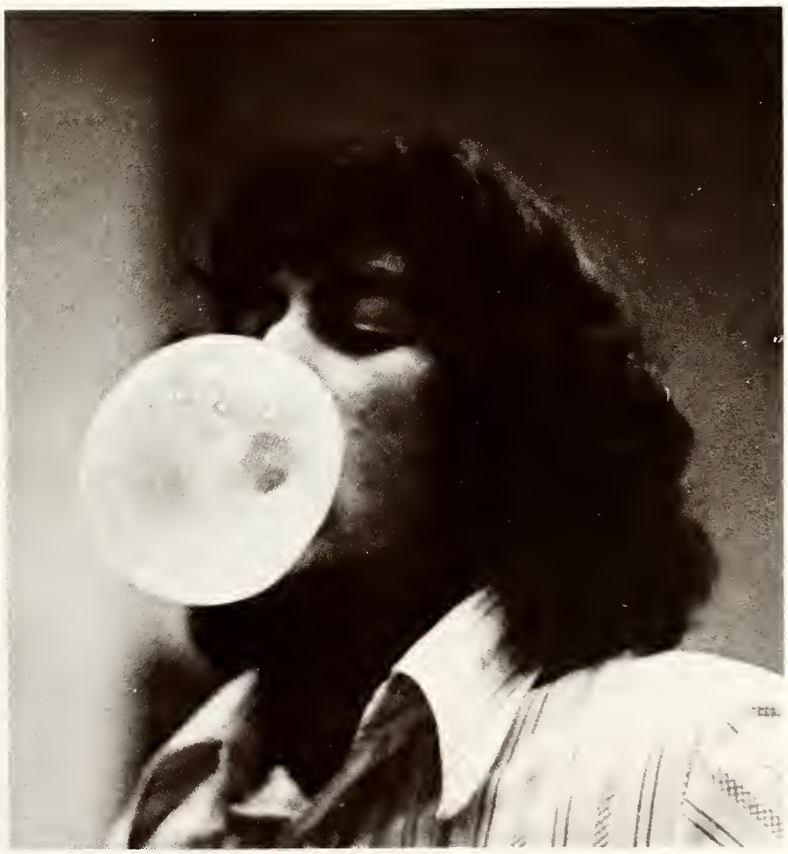

GUEST HOUSE

Dana Ruth Allison, Fr.
Teresa Faye Coble, Fr.
Melanie Anne Cordell, Fr.
Susan Yvonne DeHoff, Fr.
Patty Ann Fortenberry, Fr.

Barbara Louise Groos, Fr.
Theran Nan Hardin, Fr.
Martha Elizabeth McCuistion, Fr.
Gale Elizabeth Murphy, Fr.
Sherri Nell Zink, Soph.

SNEED

Betsey Ellen Brown, Soph.
Mary Alice Camacho, Soph.
Debra Earline Cheyne, Jr.

Karen Chilton, Jr.
Catherine Celene Eledge, Jr.
Lee Ann Harris, Jr.

Rebeca Lynn Jones, Soph.
Kathy Marie Leckie, Soph.

Victoria Diane Legan, Soph.
Diane Mear, Soph.
Delores Jean Moss, Jr.
Elodia Linda Munguia, Jr.
Carol Anne Payne, Soph.

Suzanne Reinert Perkins, Soph.
Carla Ann Skelton, Jr.
Vicki Lynn Vineyard, Soph.
Courtney Jean Ward, Soph
Dewi Rohani Widjaja, Sr.

HERMAN BROWN

Andrew Payson Adkins, Fr.
David Pryor Allison, Fr.
Leland Ray Anderson, Fr.

Basil Eric Atkinson, Fr.
David Walter Bailey, Fr.
William Gunderson Baird, Fr.

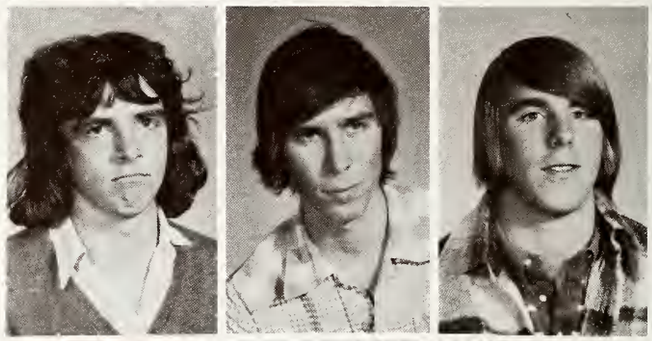

Bradley Austin Beard, Fr.
Paul Richard Blann, Fr.
Timothy Bolton Boone, Fr.

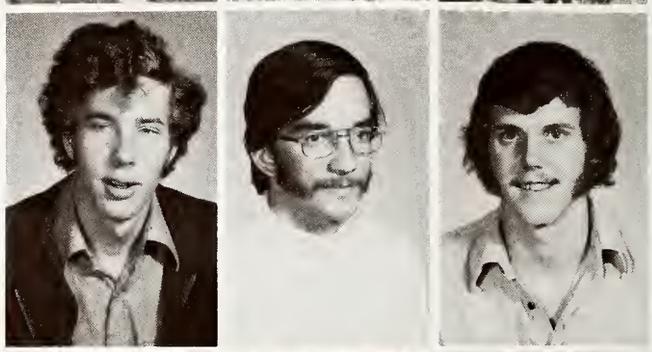

Jeffrey Keen Brown, Soph.
Edward Philip Bush, Soph.
Daniel Clay Byerly, Fr.
Robert Charles Carson, Fr.
Thomas Yoder Chandler, Fr.

Ernest Yu-Cheng Chou, Fr.
Laurence Edward Clay, Fr.
Joe Wayne Collins, Fr.
William Randolph Conroy, Jr.
Gary Wayne Cooper, Fr.

Rodolfo Cortez, Fr.
Steven Jerome Cotton, Fr.
Scott Wyn Coulter, Fr.
Howard Bland Cromwell, Fr.
David Sutton Davis, Soph.

Russell Lowe Dees, Fr.
Richard Everette DeVere, Fr.
George David Durham, Fr.
John Robb Edgecomb, Fr.
Mark Lacy Ellis, Fr.

James Bernard Ewbank, Fr.
Rex Scott Falconer, Fr.
William Robert Gentner, Fr.
Nobel Franklin Greenhill, Fr.
William Andrew Gunkel, Fr.

William Thaddeus Harkins, Fr.
Curtis Jerome Haynes, Fr.

Dave Reditt Henderson, Fr.
Stephen Martin Hooper, Fr.

David Bruce Hornung, Fr.
Mark Patterson Howell, Fr.

Darrell David Hurmis, Fr.
George James Inness, Fr.
Craig Douglas Jones, Fr.
James Winston Krause, Fr.
Jerry William Krueger, Soph.

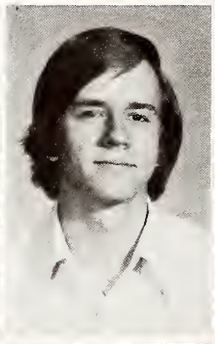

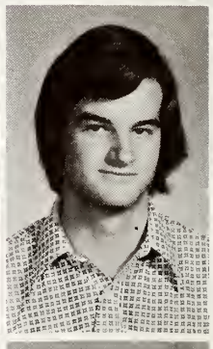

David Clarence Lawson, Fr.
David Herbert Lester, Fr.
Lynn Russell Lidell, Fr.
Jay Malcolm Lindsey, Fr.
James Richard McCord, Fr.

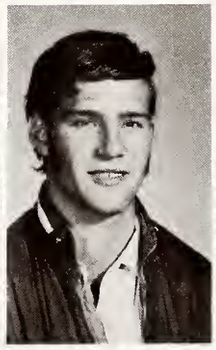

Albert Willis McCullin, Fr.
Victor Cardenas Medina, Fr.
Stephen Alan Millard, Fr.
Donn George Miller, Fr.
Joe Milton Mims, Fr.

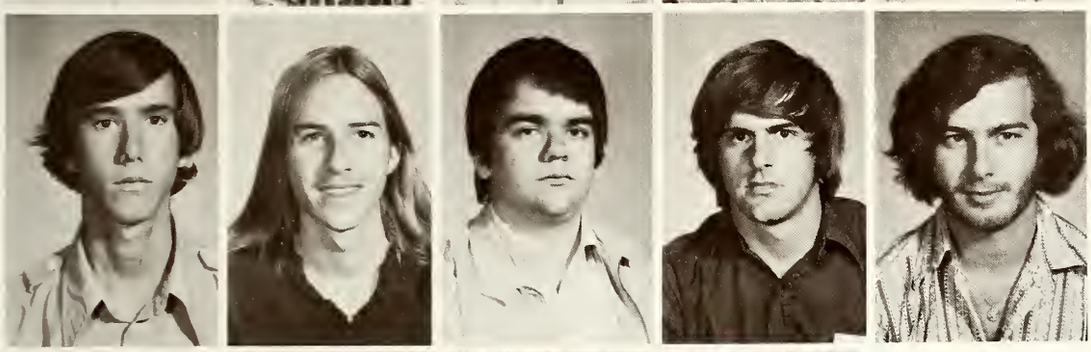

Geoffrey Andrew Monsour, Fr.
Robert Ryan Mott, Fr.
Thomas B. Nash, Fr.
Richard F. Nauert, Fr.
Roger A. Naylor, Fr.

Neil Wilson Nease, Fr.
Bruce Westbrook Owens, Fr.
Paul Wade Parker, Fr.
Robert Elton Peters, Fr.

Luther Creed Pettigrew, Fr.
Jeffrey Pool Pratt, Fr.
David Kerr Ray, Fr.

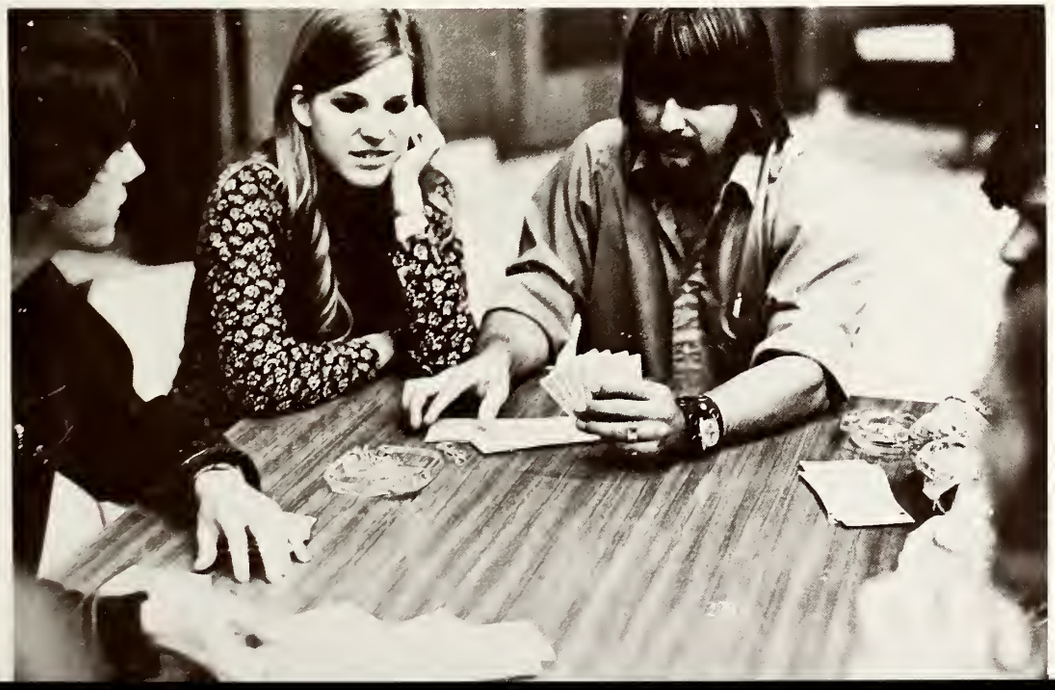

William Wesley Robertson, Fr.
Chris E. Ryman, Soph.
William Lewis Sessions, Jr.

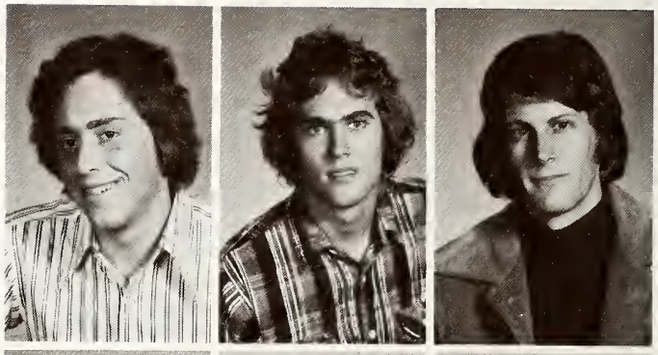

Robert Samuel Skinner, Fr.
Bradford Lee Smith, Fr.
Lawrence Wayne Smith, Fr.

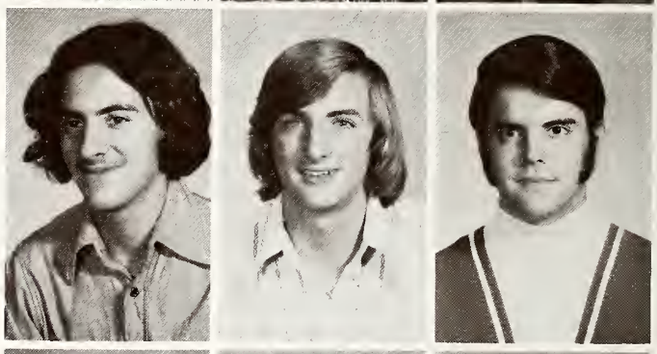

Gary Wayne Smith, Fr.
Thomas Carl Sperry, Fr.
Ross Clifton Stephenson, Fr.

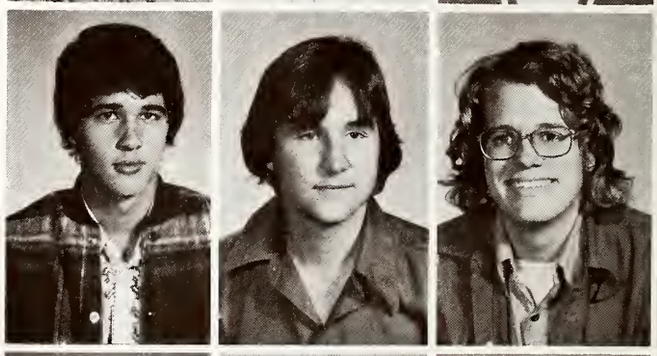

Robert Charles Stern, Fr.
Charles Bradford Stribling, Fr.
Billy Gene Sullivan, Fr.
John Webster Tilton, Fr.

Charles Conklin Unsworth, Fr.
Charles Richard Vaughn, Fr.
Stephen Patrick Westbrook, Fr.
Stewart McGehee Williams, Fr.

William Epps Wilson, Fr.
David Scott Wisch, Soph.
John Albert Wolf, Fr.

Daniel Phillip Woodruff, Fr.
Jeffrey Jerome Yarbrough, Fr.
Jack Edward Zahniser, Fr.

FACES TO REMEMBER

Charles Saterfield

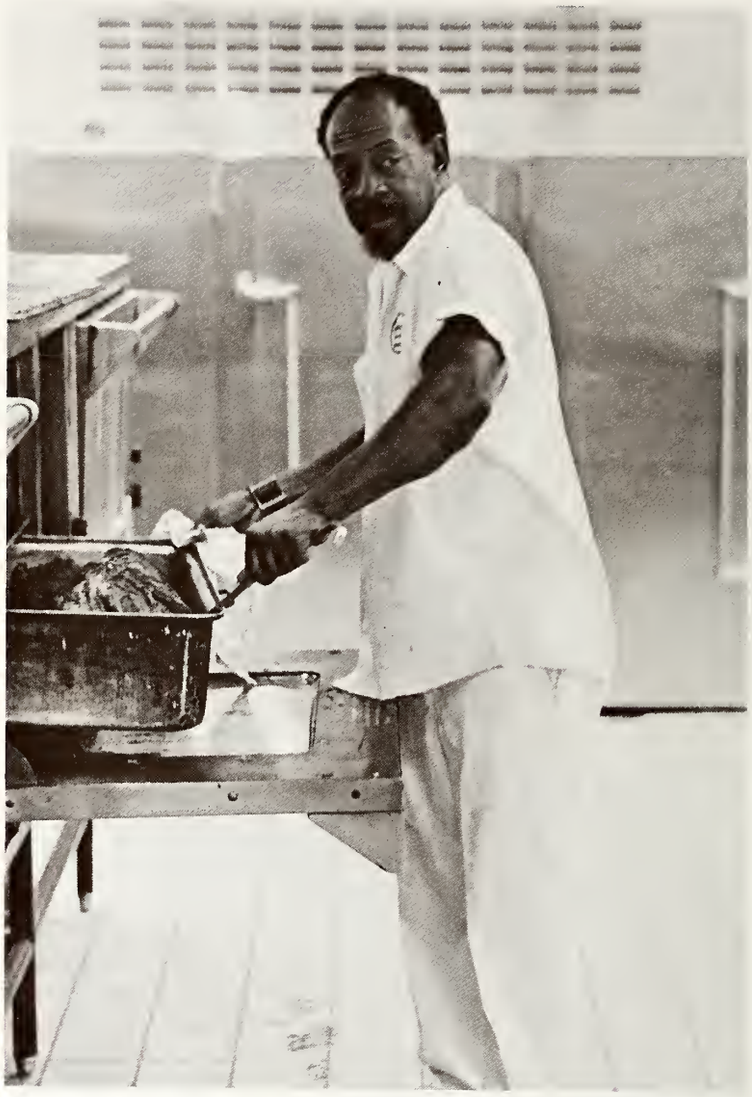

Sam Langdon

Housemothers Mrs. Nichols and Mrs. Harrison often ate in the Commons just as the students. One of the housemothers not pictured, Mrs. Cupit, is retiring.

SCENES OF UNUSUAL PERSPECTIVE

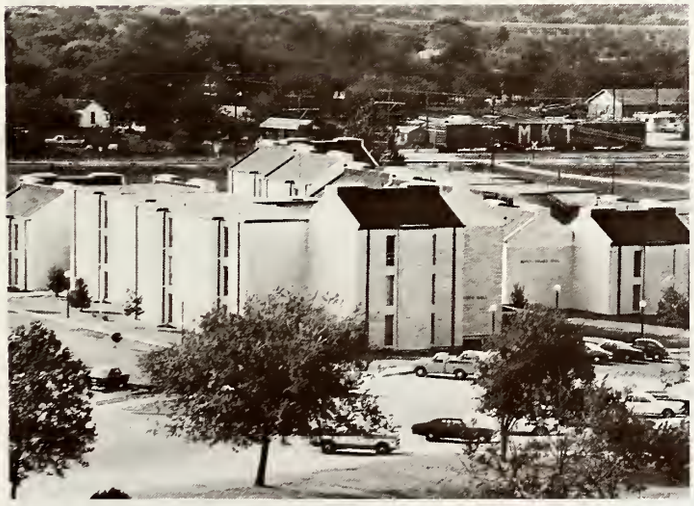

Gwendolyn Brooks, winner Pulitzer Prize for poetry

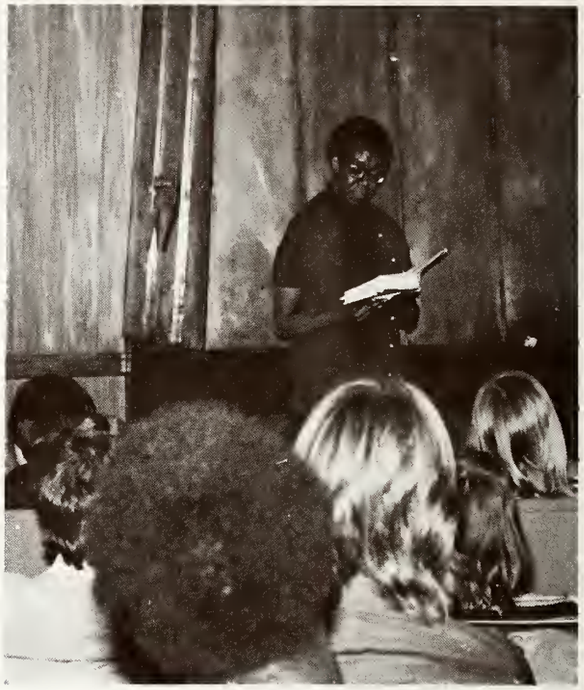

ATTRACTIONS

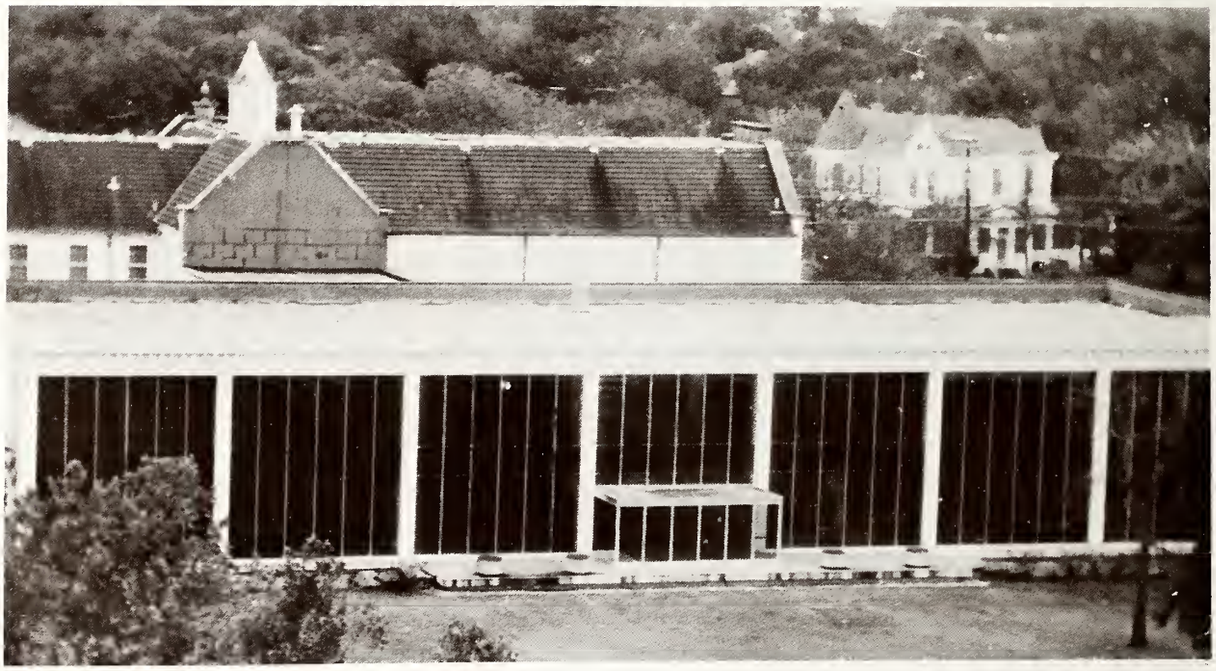

Dr. Brady Tyson, Southern Populist

Dr. Mary Daly, Catholic Theologian and Women's Liberationalist

J. "Jake" Pickle, Congressman

OTHER ATTRACTIONS:

Professor Fred Singleton, Authority on East Europe and Yugoslavia
Religion Off-Center
- Wayne A. Robinson, Master of Ceremonies
- Dale Seago, Priest of the Church of Satan
- Dick Pickens and Bill Proeger, Charismatic Christians
- Vernon Ralph Evans, Druid
- Michael Shoemaker, Eastern Mystic Meditationalist

Dr. William Seale, Jr., Historian
Dr. Eugene Grove, Psychiatrist
Dixie Leber, Ku Klux Klan
Chuck Roberts, Psychologist
Dr. Paul Kelley, Psychologist
Collie Conoly, Psychologist
Foster C. Yerrington, Psychologist
Janyne Setzer, John Birch Society
Dr. Ralph Dreger, Adolescent Psychologist
Dr. Donald Whaley, Educator
W. Page Keeton, Dean of the University of Texas Law School

Dick and Ann Albin Concert
Early American Music Consort of the University of Texas, under the leadership of Gilbert L. Blount

Dr. John R. Silber, Willson Lecturer

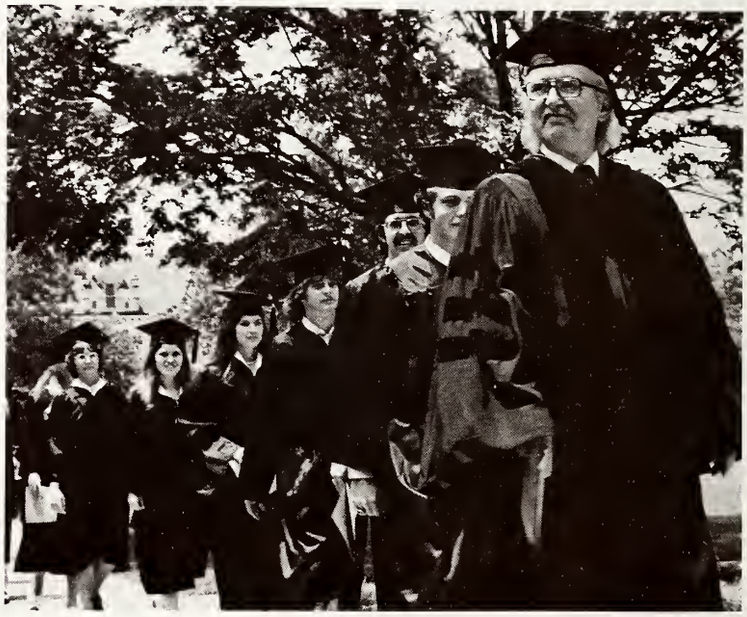

That day was a special day. There were several places of uniqueness for any graduating class. We were the only class where the destiny of Commencement rested upon Winn Alley. We were given the charge of using our failures in our lives. We can't be perfect in everything. We were the first to have our graduation in the Fine Arts Building.

We felt an emptiness rising inside us. Then we were forced to look into the future. At that moment we were torn between the falsity of either being lightheaded or breaking down and the reality of the upcoming sobriety we were to face. Ah, the light shone brightly as we realized that clouds from our memories shadow our future.

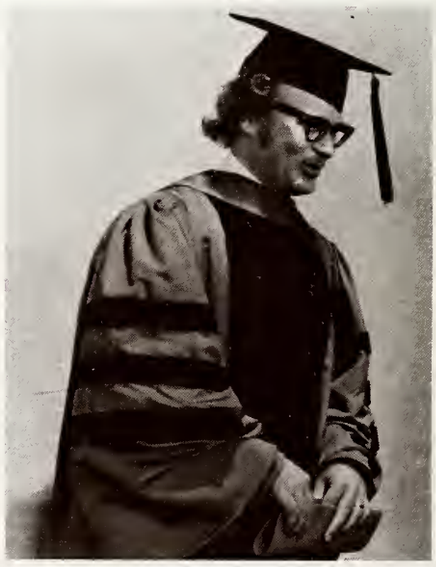

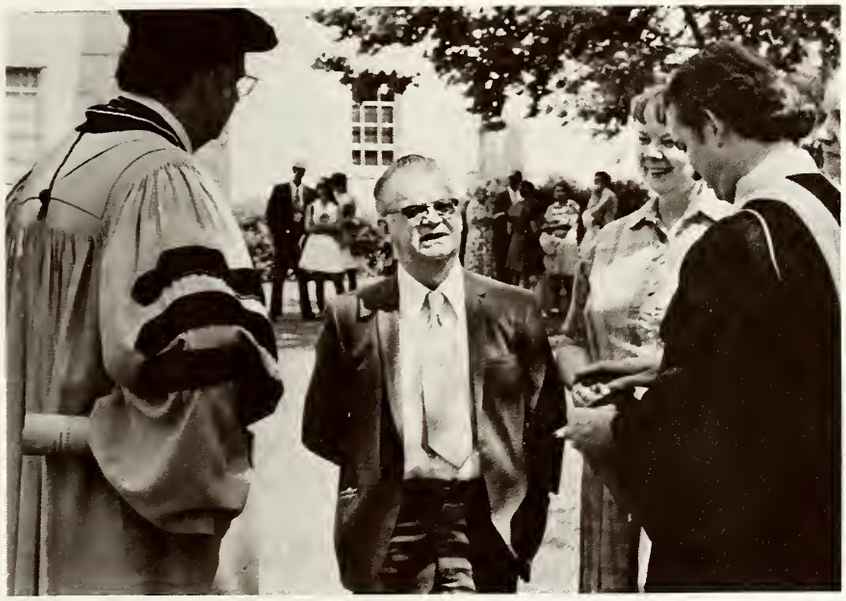

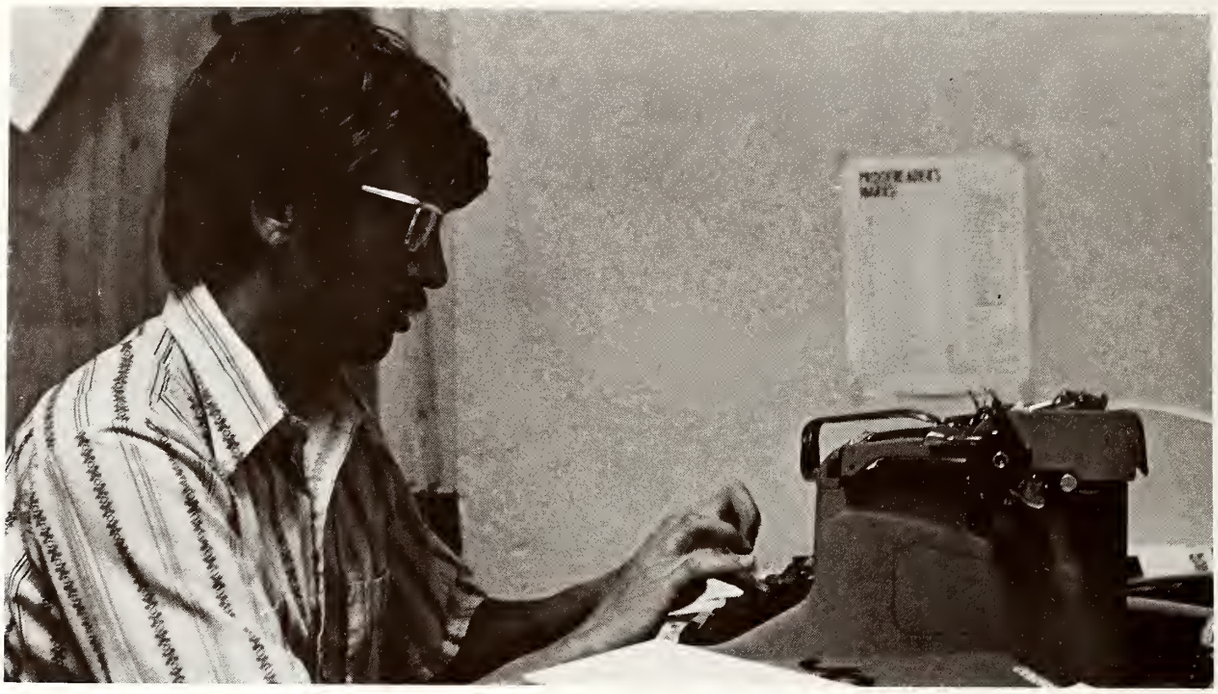

ABOVE: Roger Darrow, Editor **RIGHT:** Beverly Wedemeyer, Class Section Editor **FAR RIGHT:** Gretchen Galloway, Faculty Section Editor

Another year has come and gone, today is now yesterday. The staff of **The Sou'Wester 1974** wishes that through our representation of the year at Southwestern, you may be able to recall many fond memories be they the routine mailbox check or the fad of streaking.

Special thanks go to Mrs. Oscar A. Ullrich, Miss Marjorie Beech and Miss Mary Elizabeth Fox for their invaluable time and aid. I wish to express my gratitude to my section editors Beverly Wedemeyer, Christine Fuge, Broocks Osborne, Kathy Leckie and Gretchen Galloway for the long hours spent in preparation of their sections. And last I want to thank all the students who made the year the way that we will all remember.

Roger Darrow, Editor 1974

ABOVE LEFT: Christine Fuge, Sports Section Editor **LEFT:** Kathy Leckie, Organizations Section Editor **ABOVE:** Broocks Osborne, Beauties and Honors Section Editor

In Memoriam

MR. ROBERT LANCASTER

We loved this man and we are thankful for his being among us.

A

Rubi Guadarrama Acevado	205
Ignacio Ernesto Adame	216
Andrew Payson Adkins	222
Newtons Osariemen Aigbogun	200
Bernard Henry Ailts, Jr.	200
Garrison Gray Ainsworth	176
Eduardo Aleman	186
John Robert Aleman	186
Douglas E. Alexander	186
Sara Hathaway Allen	195
Danny Bruce Alley	NP
Winn W. Alley	176
Steve Richard Allgoewer	NP
Dana Ruth Allison	220
David Pryor Allison	222
Leland Ray Anderson	222
Paul Jeffrey Anderson	186
William Edwin Anderson	186
Julie Lauren Apple	205
Maria Virginia Aredondo	205
Carol Jean Armitage	186
Charles Andrew Ashley	200
William Hilton Ashley	186
Catherine Ann Atkins	205
Basil Eric Atkinson	222
Tempe Elizabeth Attwell	205

B

Richard Henry Bachmann	176
Cynthia Lee Badders	195
Daniel Roe Baen	176
Robert Koepsel Baen	186
David Walter Bailey	222
Paul Milton Bailey	200
William Gunderson Baird	222
Brent Driskell Baker	NP
Susan Frances Baker	195
Marianne Ball	205
Selma Autrey Ballanfant	195
Mary Glenn Ballenger	205
Patricia Banker	186
Melinda Bare	NP
Marjorie Jane Barrow	205
Carl Blake Barton	186
Mary Elizabeth Barzak	NP
Aaron Green Bazan	200
Bradley Austin Beard	222
Karen Grace Bennight	195
Donald Stephen Benton	186
Paul Edmund Berndt III	200
Bonnie Berry	205
Maria Jose Betancourt	205
Margo Mamie Blackmon	195
Patricia Lynn Blackwood	195
Cynthia Ann Blake	205
Jim Erwin Blankenship	186
Paul Richard Blann	222
Alton Boyd Bledsoe, Jr.	216
Steven Wayne Blevins	200
Bobby Bobinaoux	216
Barbara Sue Boggus	195
John Frederick Bohmfalk	200
Nancy Ann Bohning	195
Timothy Bolton Boone	222
Sheryll Bauman Booth	176
Susan Elaine Bowman	195
Barbara Beth Boyd	186
Cheryl Annette Brace	NP
Britt Hart Brawley	186
Susan Anne Brawner	195
Beverly Diane Brewer	205
Doris Weatherly Bridges	186
Sara Beatrice Brigman	NP
John Berry Brock, IV	NP
Barrie Anne Browder	195
Alice Annette Brown	205
Betsey Ellen Brown	221
Carolyn Lee Brown	186
Craig McCarley Brown	216
Edith Mae Brown	205
Jeffrey Keen Brown	222
Joylee Fisher Brown	NP
Larri Sue Brown	176
Sonja Margaret Brown	205
James Paul Buchanan	NP
Iris Virginia Bullard	205
Kelly Virginia Burke	205
James Edward Burkholder	186
Harriet Burleson	205
Meloney Jill Burson	186
Carol Graham Burson	176
Michael Don Burson	176
Edward Philip Bush	222
Lamar Calvin Bush	216
Michael Ray Bush	216
Daniel Clay Byerly	222
Dan Boyette Bynum	187
Donna Sheryl Byrd	205

C

Sandra Caldwell	206
Margaret Jane Callahan	206
Tracy Matlage Calvert	187
Mary Alice Camacho	221
Cary Elizabeth Campbell	176
Kathryn Elizabeth Campbell	176
Roxanne Caperton	NP
William Bruce Cariker	187
Cathryn Rae Carleton	206
Penny Kendall Carlile	NP
Catherine Ruth Carlisle	NP
Robert Charles Carson	222
Theodore Leonard Caryl	187
Elba Deyanira Castaneda	206
William Courtney Cates	187
Randall Ray Cavness	NP
Jeannette Centeno	206
Nancy Teague Chadwick	195
Gayla Dawn Chambers	NP
Judith Smith Chandler	NP
June Adele Chandler	NP
Thomas Yoder Chandler	222
Rufus Julius Chaney	200
Carol Ray Chapman	195
Harriet Ann Chapman	206
Debra Earline Cheyne	221
Kenneth Lynn Chilson	187
Karen Chilton	221
Ernest Yu-Cheng Chou	222
James Edward Chovanec	216
Holly Ann Christmas	196
Paula Diane Christy	177
Cathy Ann Clark	177
Eric Thacher Clarke	177
Lucinda Ann Clarke	187
Laurence Edward Clay	222
Katherine Hatti Clement	187
Marilyn Jane Clement	187
Mary Ellen Clifford	206
Spencer Dee Cluff	187
Teresa Faye Coble	220
Susan Elizabeth Cogburn	206
James Lowell Cohagan	200
John Wallace Cole	200
Sue Lynn Cole	206
Allen Martin Coleman	NP
John Linville Coleman	187
Joe Wayne Collins	222
Kevin Dennis Colonna	200
Nancy Sue Colwell	206
Mark Terrell Commagere	NP
Carol Conly	196
Ralph Edward Conner	187
Teresa Paula Conner	206
William Randolph Conroy	222
Louis Wilbur Cook	177
Gary Wayne Cooper	222
Ann Elizabeth Cope	195
Melanie Anne Cordell	220
Steve Howard Cornell	216
Rodolfo Cortez, Jr.	223
Charles Edwin Cotten	187
Steven Jerome Cotton	223
Scott Wyn Coulter	223
Charles Allen Coward	200
Mark Travis Coward	187
Helen Krisanne Cox	187
Lydia Kay Cox	187
Janie Elizabeth Cragg	206
Carla Kay Cranfill	196
Mary Lynn Crawley	206
Howard Bland Cromwell	223
Martha Jean Crook	187
Charles Frederick Cunningham	188
Gretchen Curry	206
Exa Jo Curtis	206

D

Lualeen Danheim	207
John Mark Daniels	200
Laura Ann Dannenbrink	207
James Hays Dardnne	177
Milton Lee Dare	188
Roger Horton Darrow	177
Charles Edward Davidson, IV	NP
Curtis Edwin Davis	216
David Sutton Davis	223
Janis Ann Davis	207
Louis Jarrard Davis	177
Mary Ceceile Davis	177
Ronald Burnett Davis	177
Susan Elaine Davis	207
Mark L. Dawson	NP
Rebecca Smoot Dayvault	207
Russell Lowe Dees	223
Jacqueline Grace DeHaven	177
Susan Yvonne DeHoff	220
Catherine Forbes DeLotto	177
Mary Melissa DeLotto	207
Inez del Pozo	207
Diane DeSilva	188
Frances Margaret Detert	NP
Richard Everette DeVere	223
Dorothy Ann Devore	196
Dee Edward Dismukes	201
Thomas Wilson Dollarhide	NP
George Ancil Donaldson	NP
Newton Gilbert Dougherty	188
Michael Charles Douglas	NP
Elizabeth Bower Drake	207
Marc Alan Dudley	216
Lisa Sue Dueker	207
Brian Gregory Duncan	177
Thomas Ratcliff Durham	177
George David Durham	223
Carmeta Duvall	207

E

John Robb Edgecomb	223
Sherrian Ann Edwards	207
Timothy Philip Edwards	201
Debra Kay Eidson	207
Gene Ormand Elder	188
Catherine Celene Eledge	221
David Joe Ellis	201
Mark Lacy Ellis	223
Louis Wayne Elrod	188
Jordon Brown Ely, Jr.	NP
Bruce Douglas Emmerton	188
Eric Erwin	216
Rebecca Jane Estep	207
Fransisco P. Estrada	177
Lee Anne Everett	196
Willard Bryan Everett	188
Michael Wallace Everidge	201
James Bernard Ewbank, II	223

F

Dennis Keith Fabrizio	NP
Anne Marie Fahey	207
Rex Scott Falconer	223

Mary Luann Fancher 207
Pamela Ruth Farmer 188
James Reaves Farris 201
Linda Kay Faulk 196
Janiece Loudon Faulkner 188
Marcia Kay Fayle 207
Bruce Wesley Fell 216
Susan Kay Feller 207
Lynnette Felts 207
April Yvette Fennell 207
Steven Douglas Ferguson 188
John Crighton Fish 201
Cynthia Diane Fisher 196
John Bryan Fisher 216
Andrew Martinez Fitzpatrick 188
Janet Marie Flanagan 196
Allan Wayne Fletcher 177
James Irvin Florence 188
Barbara Jean Fly 207
James William Fly 177
Steven Dennis Fogel NP
Karoline Enid Forsman 196
Patty Ann Fortenberry 220
Gregg Arnold Foster NP
John Wood Foster 188
John Russell Fountain 216
Ronald Blake Fox 177
Kathleen Franklin 196
George Larrington Franks 216
Douglas Weldon Fredericks 201
Ronald Emory Freeman 188
Karen Ruth Froehlich 208
Rebecca Diane Fry 208
Christine Elizabeth Fuge 208
Robert Maurice Fuller 217
Patrick L. Funk 217

G

Gretchen Elaine Galloway 208
Jerry Phillip Galloway 177
Yoke Thue Gan 208
Carmen Delores Garay 196
Jacquelyn Faye Garner 208
Jesus Dalmiro Gauna 217
Norman Kraig Geist NP
William Robert Gentner 223
Steven Michael Giblin 188
Joe Perkins Giddens, Jr. 177
Terri Louise Giese 208
Artfred Henry Giles 217
Bruce Alan Gilmour 177
Barbara Caron Givens 208
Phillip Eugene Glaspy 188
James Donald Goldston 201
Raul Rocha Gomez 201
Cathleen Sue Goodenough 178
Alan Kent Goodfriend 178
Carole Lynn Gordon 208
Thomas Earl Gossett, III 189
Susan Lea Graham 178
James Samuel Granberry 189
Craig Alan Gravum 217
Robert Ashley Greaves, III 201
Dana Russell Green 201
Worth Sid Green 201
Nobel Franklin Greenhill 223
Robin Greenley 208
Barbara Frances Greenwood 196
Thornton Court Greer 201
Janet Anita Gregg 196
Judy Ruth Gregg 208
Sheila Lynn Gregg 197
Samuel Starr Griffin 189
Barbara Louise Groos 220
Robin Rene Grote 208
Thomas David Grover 201
Joseph James Guillory 178
William Andrew Gunkel 223
Beth Ann Gustafson 197
Luis Gutierrez 217

H

Deborah Ann Hafer 197
Morgan Lyle Halback 189
Timothy Jon Haley NP
William Roderick Hamilton 178
Kathleen Virginia Hammond 178
Mary Briggs Hanna NP
Karen Elisabeth Hanson 197
John Wayne Hardcastle NP
Ann Elizabeth Hardeman 178
Theran Nan Hardin 220
William Thaddeus Harkins 224
Erik Bruce Harpst 178
Alta Stefani Harris 208
Barbara Kay Harris 197
Lee Ann Harris 221
Martin Reese Harris, Jr. 178
Rene' Ann Harris 197
Valerie Joan Harris 197
Beverly Brown Harrison 197
Brady Hart 217
Tamara Jill Hart 208
Lynda Jeannette Hartin 209
Blanton Ray Haug 189
David Wayne Havis 217
Deborah Ann Hay 209
Curtis Jerome Haynes 224
Thomas Howard Heard 201
Dave Redditt Henderson 224
Diane Beth Henry 209
Cynthia Arlene Henson 209
Mary Bethany Herndon 209
Sanford Welch Herrington, Jr. 189
Theresa Ann Herzig 178
Loraine Sue Hiatt 178
Martha Miller Hicks 209
Mary Kathleen Hildebrandt 209
Brian Mark Hill 217
Richard Stephen Hill 202
Stephen Joseph Hillhouse 189
Albert Jet Hirsch 202
Becky Jean Hitchcock 209
Virginia Sue Hodge 209
Richard Archmore Hodzi 189
Debra Ruth Holbrooks 209
Claudia Parsons Holcomb 209
Frederick Leon Holland 202
Mary Charlotte Holmes 178
Priscilla Joy Hom 178
Stephen Martin Hooper 224
Davida Joyce Hopkins 209
Darwin James Horak 189
Kathy Marie Horak 209
David Bruce Hornung 224
Richard Allen Houston NP
Sheryl Susan Hovey 209
Garland Lee Howard 209
Mark Patterson Howell 224
Mary Dean Howell 178
Carol Sue Howie 197
Julia Puett Howry 178
Philip Alan Howry 189
Debra Mildred Hoy 209
Betze Bellamy Hudson 210
Robert Donald Hudson, Jr. 179
Kim Evan Hughes NP
Ivy Diane Hunt 189
Darrell David Hurmis 224

I

Andrew Osabuohien Igbineweka 217
George James Inness 224
Clarence Edward Ipcock NP
Betty Ann Izard 210

J

Richard Ellis Jackson 202
William Henry Jackson 217
Nirmala Mayalata Jacob NP
Isaac James NP
Keith Allen Jenkins 202
Dennis Eugene Jennings 189
Linda Jane Jennings 189
Sandra Lynn Jenson 210
David Stivers Johnson 179
Dean Kenneth Johnson 189
Elizabeth Ann Johnson 197
James Gerard Johnson 217
Leonard Johnson 179
Minnie Nell Johnson 210
Nathan Johnson 217
William Charles Johnson 179
Claudette Lee Jones' 179
Craig Douglas Jones 224
David Colensworth Jones 217
Don Curtis Jones 217
James Dearing Jones 189
Louis Harold Jones NP
Paula Jones 210
Rebeca Lynn Jones 221
Michael Fain Jordan 218
Kathryn Joslin 179

K

Richard Wayne Kalmbach 189
Gilbert David Kautz 189
Kelly Wayne Kay 202
Robert Emmett Keegan, II 218
Sem Porter Kegley 179
Kaila Victoria Keisling NP
Paula Frances Kelley 210
Angela Barbara Kemmer 210
Karen Ann Kemp 190
Rose Marie Kemp 210
Bryan David Key NP
Adera Kaye Kidwell 210
Lonnie B. Kiel 218
Grace Laverne Kilgore 179
Gary Joe Kilpatrick 179
Karyl Ann Kinsey 210
Carrie Lynn Kirby 210
John Arthur Kirkpatrick 190
Mary Lynnette Kluttz 197
Kevin McComb Kneisley 190
Nancy Knickerbocker 179
Carol Ann Knolle 210
Barbara Koller 210
Karen Diane Krafka 210
James Winston Krause 224
Cheri Marie Kraye NP
Karla Kreger 210
Jerry William Krueger 224
Tatsushi Kubo 179
Karla Ann Kuusisto 210

L

Robert Edward Lain, Jr. 218
Thomas Stephen Lain 190
James Neely Landru, Jr. 179
Fritz August Lang 202
Susan Lann 190
Larry L. Larson NP
Richard Dana Laster 202
Debra Ann Latimer 190
Wilbern J. Laughlin, Jr. 218
Jenny Lou Lawrence NP
David Clarence Lawson 224
Julia Diantha Lawson 210
Alva Randall Lawton NP
Mary Dodson Lawyer 190
Kathy Marie Leckie 221
Robert James Lee 218
Steve Allen Leeper 202
Piaya Patrice Leftwich NP
Victoria Diane Legan 221
Melinda Dell Leifeste 210
Gladden Asbury Lenox NP
Lou Hannah Lenox 210
Grace Elizabeth Leonard 179
James Clifford Leonard 190
John Sherman Lesesne 190

David Herbert Lester 224
Jane Ann Lester 190
Lynn Russell Lidell 224
John Hugh Liedtke, III 190
Roy Cleylon Lierman NP
Katherine Annette Lincoln 179
Diane Lind 190
Anne Elizabeth Lindenberg 197
Jay Malcolm Lindley 224
Karen Ruth Lindsey 210
Gary Wayne Lippold 190
Harry Morrow Little, III 202
Jacqueline Patricia Lomax 197
Janie Earl Longan 210
Madelaine Lovett 210
Carl Hart Lowry NP
Paul Ward Lowry 202
Susan Kaylene Lunday 197
Jack Allen Lyons 190

MC

Elizabeth Healy McAlister 190
Warner Ennis McBride 218
John Owen McCall 190
James Marcus McCauley 218
James Richard McCord, Jr. 224
Martha Elizabeth McCuistion 220
Albert Willis McCullin, III 225
Stirling Frances McCullough 197
Suzanne McDaniel 179
Sara Lynn McDonald 198
Terry Diane McGinnis 210
James Donald McKay NP
Robert Hugh McKelvy, Jr. 190
Deborah Lynn McMahan 210
Mark Daniel McMahon 179
Diane Louise McMeans 210
Nancy Kay McQuistion 190
Marian Helen McWhorter 211
Margaret E. MacDonald NP

M

Philip Michael Mahon 177
Michael William Makins 190
Alvaro Augustine Maldonado NP
Lynda Kathleen Malone 198
Cornelius Dudley Mann NP
Carroll Lee Marcus NP
Alison Jean Marshall 211
Christopher Paul Marshall 202
Osa Wesley Marshall 179
Carol Ann Martin 211
Mary Elizabeth Martin 211
Alex Martinez NP
Marcia Jean Mason 198
Mildred Lavinia Massey 198
Ruth Evelyn Massingill NP
Tipton Thomas Masterson 202
Michael Drew Matthews 190
William Ernest Mattison, Jr. 218
Charles William Mayfield, Jr. 179
William Walker Meadows NP
Phyllis Ann Meagher 211
Diane Mear 221
Victor Cardenas Medina, III 225
Mary Elizabeth Medley 179
Eva Mendiola 211
Georgeanna Merriwether 179
James Wayne Meschwitz 179
Renee Michalski NP
Mark Todd Middlebrooks 202
Lacey Patrick Miesch NP
Karen Diane Milam 198
Stephen Alan Millard 225
Donn George Miller 225
Madelaine Avis Miller 211
Merrilynn Ormand Miller 211
Michael David Miller 202
Thurman Warren Miller NP
Margaret Elizabeth Milligan 211
Joe Milton Mims, Jr. 225
Janice Lynn Mitchell 211
Randy Ray Mitchmore 190
Patricia Frances Mokry 198
Susan Sladovnik Monds 190
Geoffrey Andrew Monsour 225
Darwin Dod Moore 190
Harry Timothy Moore 190
Jane Ellen Moore 211
Jane Penny Moore 211
Janet Claire Moore NP
Larry Gene Moore 190
Monica Moore 211
Roxy Leigh Moorhouse 211
Gary Kim Morris 202
Jeffrey Lynn Morrison 190
Delores Jean Moss 221
Robert Lynn Mott 225
Andrew Paul Mouton 179
Elodia Linda Munguia 221
Debra Sue Murchison NP
Gale Elizabeth Murphy 220
Leonard M. Murphy 179
Laurence Emerson Musgrove 191

N

Michael Clifton Nance 218
Thomas B. Nash 218
Richard F. Nauert 225
Timothy Craig Nauert 191
C. Edward Naylor II 203
Roger A. Naylor, Jr. 225
David Lewis Neahusan NF
Larry Steven Neahusan 179
Neil Wilson Nease 225
Jack Brookfield Neely 191
Michael Lynn Neely 191
Patricia Louise Neely 198
William Kenneth Neill 180
Nina Suzanne Nelms 198
Jon Deckard Nelson 191
Bruce Baker Neustadt 180
Roy Conway Neves 191
Caroline Sue Newkirk NP
William Halton Niblo 191
Robin Love Noe 180
Patricia Irene Norman 211

O

Mary Kathleen O'Connor 198
Patricia Gayle Ogden NP
Robert William Olde 203
Mario Andres Olivarez 218
Jane Campbell Oliver 180
Daniel David O'Loughlin 191
Kathy Lynn O'Loughlin 212
Lucinda Orozco NP
Jackson Broocks Osborne 180
Margaret Lynn Overly 212
Gail Elizabeth Owen 212
Bruce Westbrook Owens 225
Paul William Oxley 180

P

Barbara Ann Paape 180
Kevin Bruce Panzer 203
Thomas Alan Park 191
Barbara Ann Parker 180
Emerence Susan Parker 212
Howard Winn Parker, Jr. 191
Paul Wade Parker 225
Scott Malcolm Parker 191
Kimberly Ann Parks 212
Pamela Sue Parr 212
Bruce Manuel Partain 218
Dawn Miller Pate 191
John Durst Pate 191
Robert Jackson Pate NP
Virginia Claire Pate NP
Jodie Lynn Paterson 180
David Wayne Paul 203
Marshall Paul 191
Carol Anne Payne 221
John Stephen Pearce 180
Nancy Ellen Pearce 212
Martha Peck 212
Danielle Rosser Pehl NP
Susanne Reinert Perkins 221
Ellen Carol Perricone 198
Robert Elton Peters 225
Luther Creed Pettigrew, Jr. 225
Howard J. Phearse 180
Judith Alicia Phillips 180
Mark Anthony Phillips 191
Richard Alvin Pierce 192
Jean Marie Pinchback 180
Priscilla Sue Pitts 212
Carol Sue Pitzer 212
Robin Shawn Poerschke 212
Scott Elliott Pollard 192
Hill Houston Pool, III 218
Debbie Kay Poole 212
Reginald Gene Poole NP
Christopher Deaven Portmann 180
Joanne Powers 180
Jeffrey Pool Pratt 225
Molly Anderson Price 198
Barbara Dean Priesmeyer 198

Q

Causey Chappelle Quillian, III 181
Herman John Quinius 203

R

Mary Sue Raagas 212
Elizabeth Earle Raines 198
James Guerry Randolph NP
Douglas William Ratchford 203
David Key Ray 225
Karen Sue Ray 198
Ricky Lee Reaves 203
Brian Hadley Reed 203
Gwendolyn Jane Reed 212
Marianna Reed 212
Thomas Darrell Reed 192
William Stencel Reed 192
Robert Emory Reeves 192
Joseph Albert Reichert 203
Brian Eugene Reinhardt 218
Douglas Edward Rennels 192
Kathleen Jo Reyna 212
Billy Boyd Rhea 192
John Evans Rice 192
Lydia Anne Rice 213
Richard Beverly Rice 192
Elizabeth Lynn Richard 213
Ronald Richardson 218
Mary Susan Richter 213
Deborah Youn Riddle 192
Randa Len Rische 213
Bernard Preston Ritchea 192
William Koepsel Rives 181
Terry Sellers Robbins 192
Jole Roberts 213
William Wesley Robertson 226
Jane Robbins 213
Janice Carol Robinson 192
Paul George Robinson 218
Richard Close Robinson 181
Frank J. Rodrigues, Jr. 192
Rebecca Rodriguez 198
Jane Peyton Rogers 181
Melissa Kay Roland NP
Leslie David Romo 203
Cary Elizabeth Rothrock 199
Glenn Philip Roulette 192
Rebecca Kay Rucker 213
Linda Jean Rylander 213
Chris E. Ryman 226

S

Patricia Ann Sagely 192
Daniel Saul Salazar 218
Mark Russell Salmon 203
Charles Eugene Sandel NP
Robert Beeler Satterfield 203
Linda Kay Scarbrough 181
Susan Teichelman Schaefer 181
James Sterling Schalk 192
Ellen Kay Schauer 181
Jeanne Schillaci 213
John Behrens Schneider NP
Sandra Ann Schneider 213
Timothy Swan Schroeder 219
Noel Brian Scully 192
Dana Ann Seal NP
Jack Reece Seals, Jr. 192
Susan Jeanne Searls 181
Dolores K. Seger 213
George William Sercu NP
William Lewis Sessions 226
George Hill Shackelford, Jr. 192
James T. Shanklin NP
Janet Ruth Sharpe 213
David Arthur Shaw 193
Carol Ann Sheffield NP
Bill H. Shelby NP
William Knowles Sheldon 219
Gary Don Shelton 193
Martha Erin Shelton 213
Donald James Sherwood 193
Ronald Thomas Sherwood 193
Jacquiline Ann Shia 213
George Haywood Simms 203
George Francis Simons, Jr. 193
Michael Douglas Skains 219
Carla Ann Skelton 221
Ann Elizabeth Skinner 213
Michael Clayton Skinner 219
Robert Samuel Skinner 226
Pamela Jean Slaughter 213
Bane Longine Smith 203
Bradford Lee Smith 226
Bretna Marley Smith 214
Donald Clinton Smith NP
Forrester Mclain Smith, III 181
Fronica Marley Smith 181
Gary Wayne Smith 226
Gregory Christopher Smith 219
Joan Denoo Smith 181
Karen Marie Smith 214
Kenneth Gene Smith 193
Lawrence Wayne Smith 226
Michael Nobles Smith NP
Pamela Smith 214
Sherren Bess Smith 214
Susan Louise Smith NP
Terrye Lynn Smith 199
Gary Neal Snow NP
Isaac Sojourner 219
Marcia Lynn Sonenthal 193
Mary Gail Sorenson 181
James Leo Southern, III NP
Robert Edward Space 193
Robert Allison Spain, III 203
Dee Ella Spears 199
Lou Ann Spellmann 214
Mark Elliott Spellmann 181
Thomas Carl Sperry 226
Nancy Jo Splinter 214
Charlene Sprayberry 214
Lori B. Stanton 214
Elizabeth Ann Starnes 181
Ross Clifton Stephenson 226
Robert Charles Stern 226
Karen Marie Stetler 181
Colita Jan Stewart 214
Susan Eileen Stigler 199
Marianne Stiles 214
Walter Allen Stockard, Jr. 203
Sandra Jean Stollenwerk 181
Carol Josephine Storter 214
Jane Alexandra Storter 182
Charles Edward Stover, Jr. NP
Annette Adalia Strack 182
Nancy Kay Strain 182
Judy Beth Strange 214
Charles Bradford Stribling 226
Raymond Robert Stridde, Jr. 203
Michael David Stringer 193
Ann Elizabeth Strong 214
Mark Gregory Strong 219
Charles Lynn Stroope 193
Stephen Hugh Sudduth 204
Billy Gene Sullivan 226
Stephen Michael Swanke 193
Judith Giddens Sweazea 193
Cheryl Lawson Sydow 193

T

Flavious Edward Taylor 193
James Roger Taylor NP
Janet Rusk Taylor NP
Joseph William Taylor 182
Kathleen Susan Taylor 214
Michael Anthony Taylor NP
Phyllis Elaine Taylor 214
Trenton Earl Taylor 182
Meredith Ann Teague 199
Paul Burton Tedder NP
Paul Alan Terry 204
Sarilee Lauren Tew NP
John English Thames, Jr. 182
Thomas Lynn Theimer NP
Ann Christine Thomas 199
John William Thomas 204
Judith Ann Thomas 214
Norvell Wilson Thomas 219
Sidney Stuart Thomas 193
Brian Esterak Thompson 204
Fred Eugene Thompson 204
Laura Jeanette Thompson 199
Terry Louise Thorp 199
Barbara Helen Tift 199
John Webster Tilton 226
Gerald Douglas Tinsley 182
Stephen Arthur Tinsley 194
Kim Frances Tipton 215
Mary Lou Tittle 215
Steven S. Todd NP
Jane Ann Tompkins 215
Anne Montgomery Tonahill 194
Howard Smith Tonahill 194
Kathryn Louise Tourtellotte 182
August Ray Trapman 194
Jan Giddens Tredemeyer 194
Whitt Locke Trimble 204
Armida Truan 182
Barton Brent Truitt 204
Mary Madeline Tuley 215
Marsha Jane Turnbull 199
Margaret Jan Tyrrell 199

U

Charles Conklin Unsworth 226

V

Eradio Valverde, Jr. 204
Rebecca VanCleve NP
Thomas Monroe Vandivier 194
Charles Richard Vaughn 226
Kathleen Vaughn 199
Pablo Alfredo Vicharelli 204
Lucy Ann Vick 215
Rhonda Viney 215
Vicki Lynn Vineyard 221
Constance Katherine Vinson 182
Elizabeth Ann Vodicka NP
William Rex Voland 204
Jim Allen Votaw NP

W

Gay Ann Wadzeck 215
Lu Ann Wagener 215
John Michael Wagner 219
Robert Kirk Waits 194
Melinda Elizabeth Wales 215
Michael Gene Wallace 219
Denise King Yee Wang 199
Thomas Otto Wantuck, Jr. 182
Colleen Irma Ward 215
Courtney Jean Ward 221
Rebecca Warlick 215
William Paul Warren 182
Carole Lynn Watkins 215
David Lewis Watkins 182
Sandra Lee Watson 199
Jeffrey Ray Watters 194
Mary Lois Weatherby 215
Catherine Elizabeth Webb 194
Julie Ann Webb 215
Don Allen Webster 182
Beverly Jean Wedemeyer 182
Connie Cutcher Weeks NP
Rebecca Pitts Wellborn 183
Kevin Douglas Wells 183
Kenneth Lawrence Wenzel 219
Steve Miles Wenzel 219
Stephen Patrick Westbrook 226
Elizabeth Ann Weyel 215
Jan Marie Whaley 215
Robert Turner Wheatley 194
Mark Stephen White 194
William Oliver White NP
Kimberly Ann Whitham 215
Paul Emery Whitley 194
John Michael Whittemore 219
Dewi Rohani Widjaja 221
Linda Susan Wiegman 215
Carleton Sinclair Wilkes 194
Sheila Jacques Wilkes 183
Steve Rayford Wilkins NP
Katherine Lyn Wilkinson 183
Clyde Jeffrey Williams 204
Lydia Ann Williams 183
Stewart McGehee Williams 226
Wanda Margaret Williams 215
Edith Katherine Wilson 194
Karen Sue Wilson NP
King Vivion Wilson 194
William Epps Wilson 227
David Scott Wisch 227
Dorothy Brayton Wise 183
John Albert Wolf 227
Daniel Phillip Woodruff 227
Linda Lula Marie Woodruff 183
Ronald Ray Woytek 183

Y

Jeffrey Jerome Yarbrough 227
Peter Boyd Yeager 219
Theodore James Yearick 204
Nancy Karen Young 183
Samuel Calvin Young 183

Z

Jack Edward Zahniser 227
Frances Lee Zemanek 183
Everett Ray Zies 204
Sherri Nell Zink 220
Susan Kay Zlomke 183